Chesterfield County (VA) Public Library
3 2665 32221541 1
LOCAL HISTORY

The Reflector

1955

J. Wilson Crump

Chesterfield County Public Library
Virginia

Presented by

THE FAMILY OF
JAMES WILSON CRUMP

CHESTERFIELD COUNTY LIBRARY
VIRGINIA

Foreword

As time passes memories tend to fade. Gone forever will be the routine of our school life, the fun we had together, and the corporate goals achieved. It is the hope of the 1955 Senior Class that, as you glance through the pages of this book in the years ahead, you may recapture the memories of those by gone days.

The 1955 Reflector

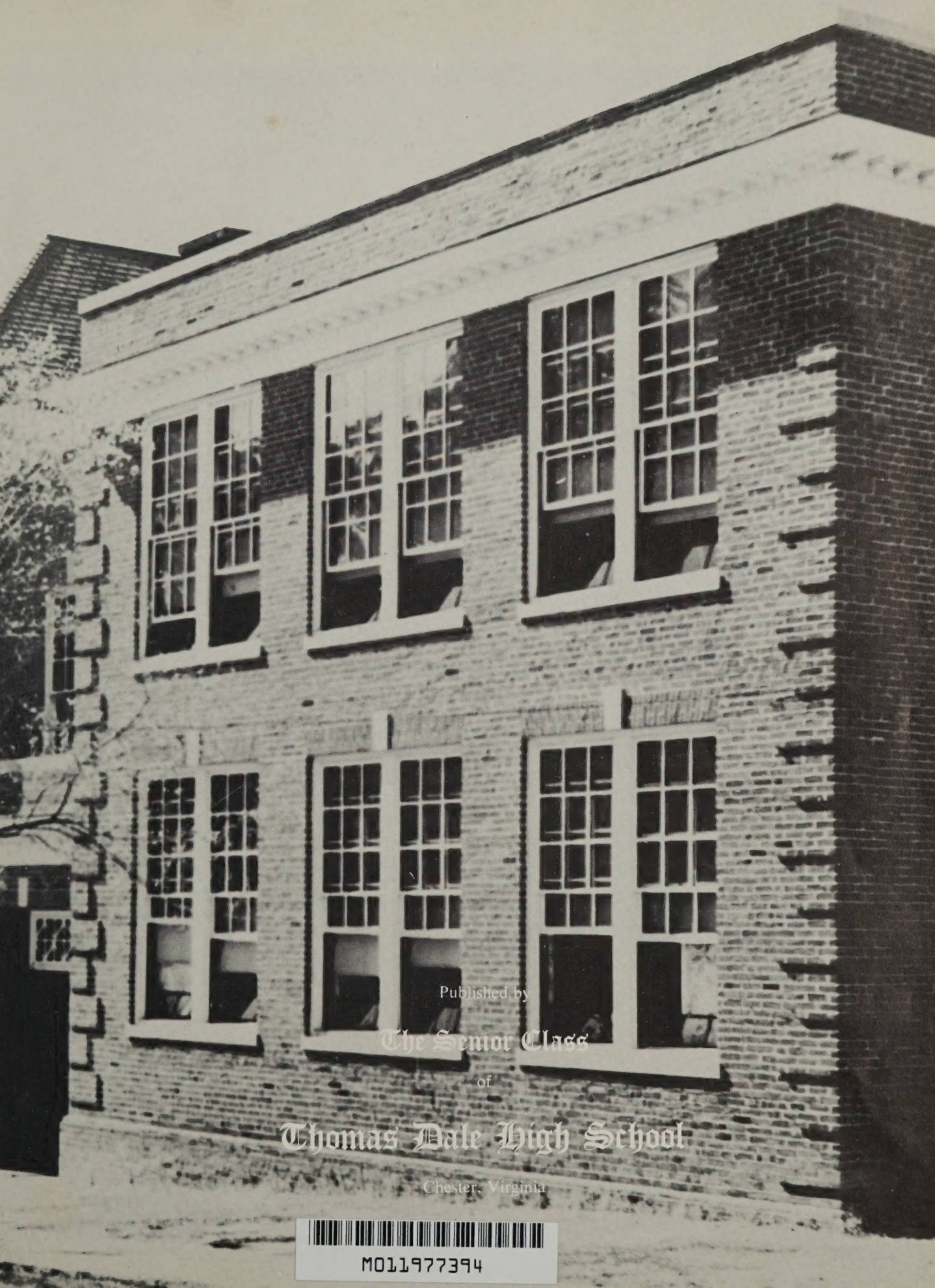

Published by

The Senior Class

of

Thomas Dale High School

Chester, Virginia

M011977394

Dedication

For his delightful sense of humor, for his constant helpfulness, for his enthusiastic support of school activities, and for his steady dependability, we, The Senior Class of 1955, dedicate this "REFLECTOR" to Mr. Roy L. Tucker.

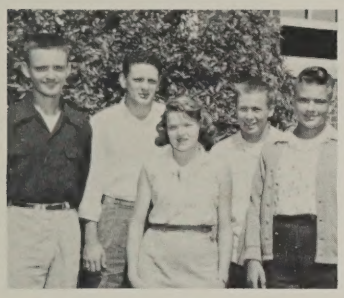

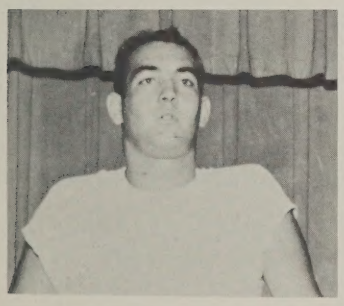

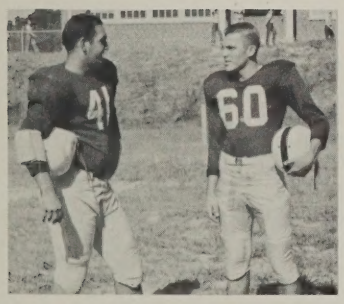

Contents

Staff 6

Classes 11

Activities 41

Sports 57

Features 73

Advertisements 83

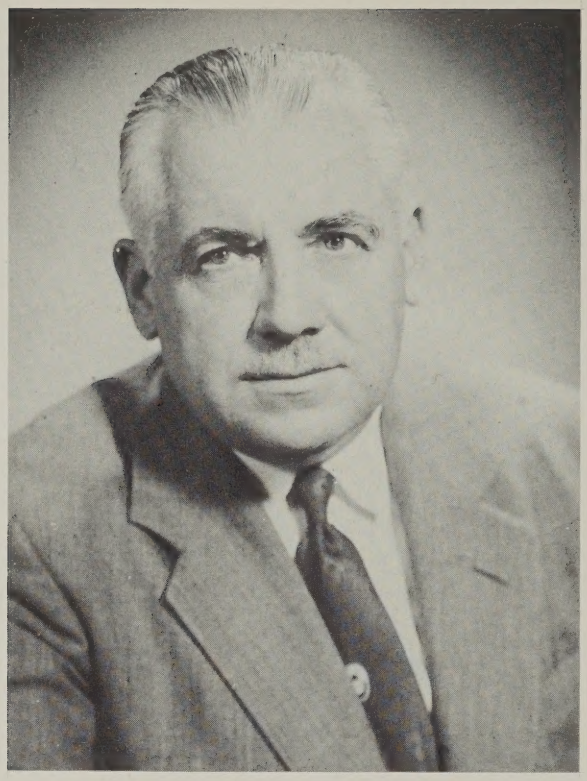

MR. FRED D. THOMPSON, M.A.
Superintendent

MR. LEWIS D. JOHNSON, B.A.
Assistant Principal

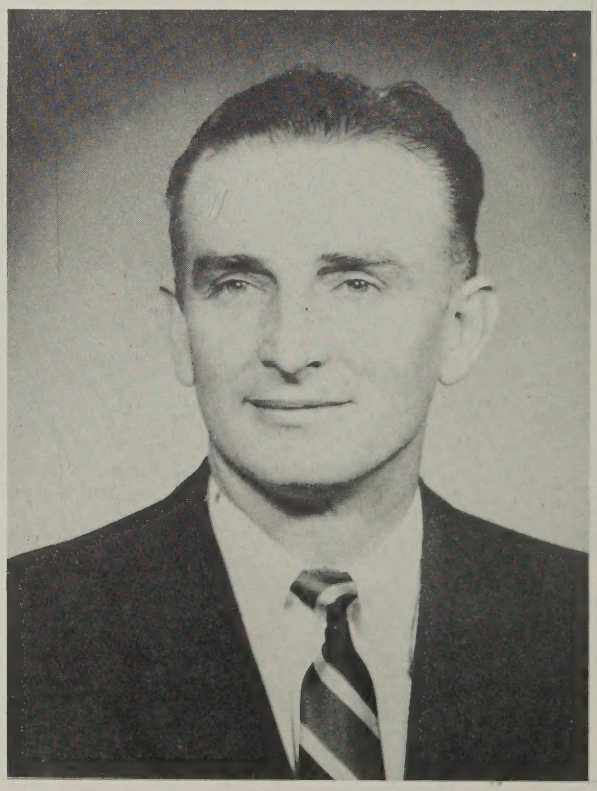

MR. J. WILSON CRUMP, M.S.
Principal

High School Faculty

MRS. DAISY P. REAMES
Social Studies

MRS. L. MORGAN SMART
Latin, English

MISS ELIZABETH G. HUDSON
Mathematics

MISS EDITH M. WOOD
Typing, Shorthand, Bookkeeping

MRS. NANCY H. BROUGHTON
English, Social Studies

MISS DOROTHY S. SPENCER
Biology, General Science

MR. MACK D. MOORE
Math, Physics

MISS ELLEN M. CONYERS
Math, Social Studies

MISS MARTHA E. WEBB
English

MISS DORIS R. RAMSEY
Algebra

MR. ARTHUR R. CLINGERMAN
Social Studies

MRS. MYRA G. CRUMP
English

MR. F. EDWIN MARTIN
Spanish, Social Studies

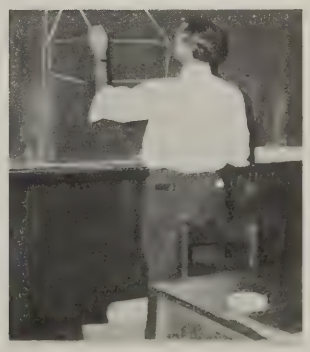

MR. LANDON L. PERDUE
Drawing

MISS MARTHA E. BURKE
Physical Education

MRS. JOYCE C. HARVEY
Typing, General Business

MRS. GRACE S. BRITTON
Social Studies, History

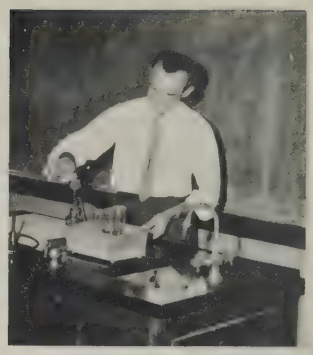

MR. JOHN E. SPIVEY
Science, Chemistry

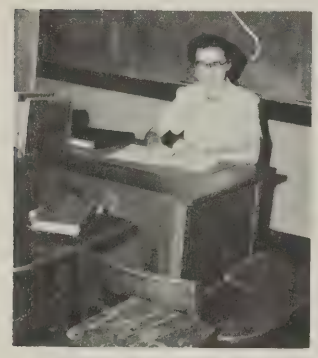

MISS NANCY K. PERKINS
Science, Social Studies

MRS. DOROTHY S. GREER
Mathematics, English

MRS. JULIA A. HARWELL
English

MRS. CAROL M. HOLCOMBE
Science, Home Economics

MR. JOHN W. ROTHERT
English

MR. ROY E. TUCKER
Industrial Arts

MR. EDMUND C. KARPUS
Physical Education

MISS M. ELIZABETH PICKHARDT
Librarian

MR. RALPH H. PERCIVAL
Music

MRS. NANCY H. FALLEN
Home Economics

MRS. BETTY W. NEAL
Cafeteria Director

MRS. MARIAN E. REICHERT
Secretary

First and Second Grade teachers are: Mrs. Dare F. Birdsong, Mrs. Ray B. Hargrave, Mrs. Niora D. Walke, Mrs. Annie M. Bruce, Mrs. Jean W. Micklem, Mrs. Grace C. Ridout, Mrs. Mildred S. Perdue, Mrs. Elizabeth W. Huddle, and Mrs. Helen M. Russell.

Third and Fourth Grade teachers are: Mrs. Nancy O. Ciestukiewicz, Mrs. Maude M. Cook, Mrs. Frances F. Smith, Mrs. Marian F. South, Mrs. Emma H. Rodgers, Mrs. Edna E. Fast, and Miss Margaret M. Henderson.

Upper Elementary Faculty

Fifth, Sixth, and Seventh Grade teachers are: Miss F. Jane Frost, Miss Mildred E. Proffitt, Mrs. Elizabeth G. Linder, Miss Mary V. McKissick, Mr. Leo V. Wright, Miss F. Louise Fuqua, Miss Virginia Q. Tally, Miss Bertha M. Riggs, Mrs. Peggy W. Hohman, and Mrs. Ellie S. Foster.

Senior Class Officers, President, Bill Kuhl; Vice-President, H. O. Lyne; Secretary, Betty Wilmoth; and Treasurer, Walter Gilliam deposit money in the Senior Account.

Seniors

Jean Thelma Allen

Geneva Rosalie Anderson

Thelma Mae Andrews

Shirley Jean Applewhite

Senior

The President calls

Mary Elizabeth Austin

Shirley Swanson Bailey

Leonard Brantley Bass

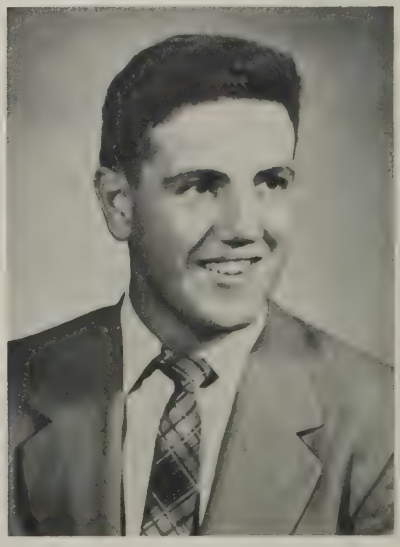

Barbara Ann Baugh

Ellen Virginia Blake

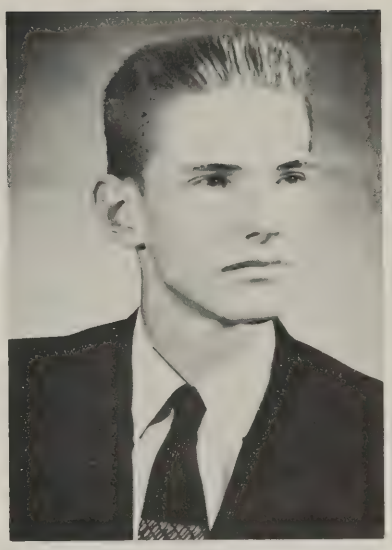

James Arthur Boyd, Jr.

he Class to order.

Class

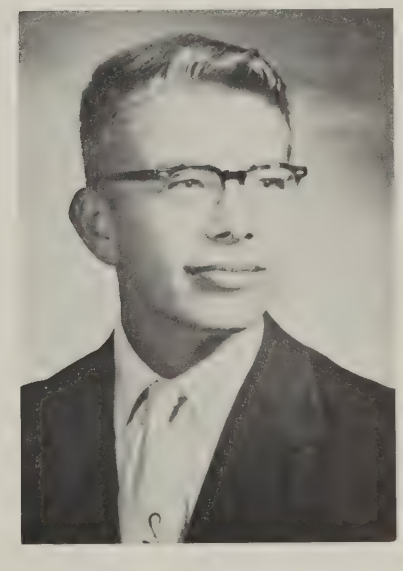

James Thomas Brockwell

Sally Ann Buchanan

Edwin Lee Burnette

Ernest Franklin Bush

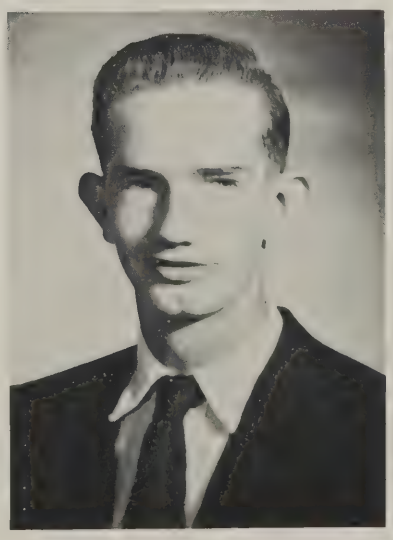

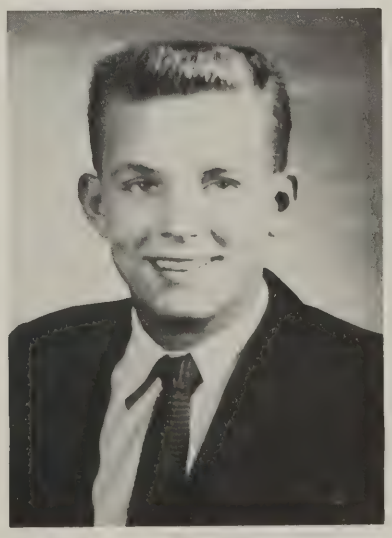

Karen Gail Cason

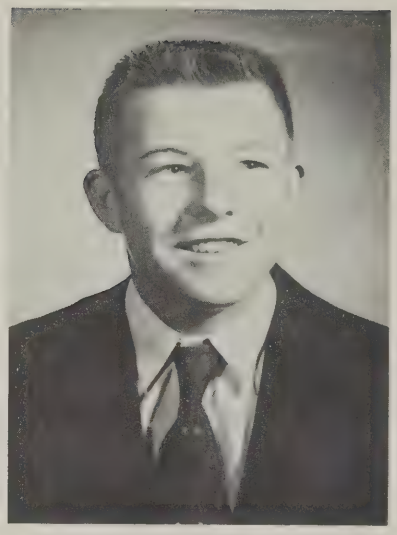

William Everett Caudill, Jr.

Belva Marie Clevenger

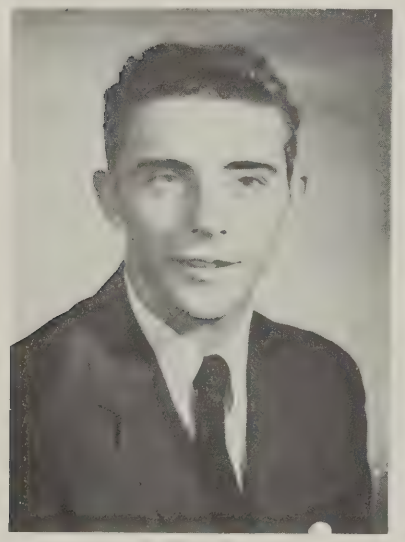

Horace Eugene Coffey

Senior

Exam

Cecile Evelyn Condrey

Doris Lovelene Conn

Jacqueline Conn

Sylvia Katherine Cooke

Patricia Evina Crostic

Robert Vernie Dale

Time

Class

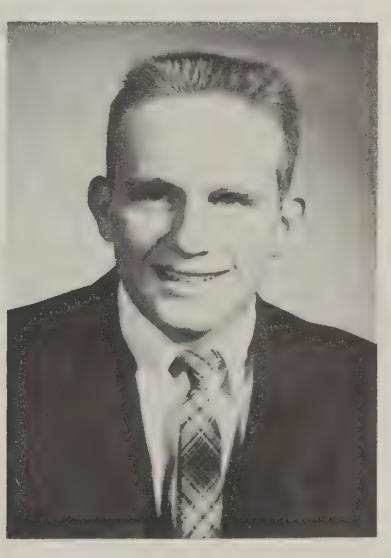

Mack Theodore Daniels

Margaret Lee Davis

Steven Berkley Edwards

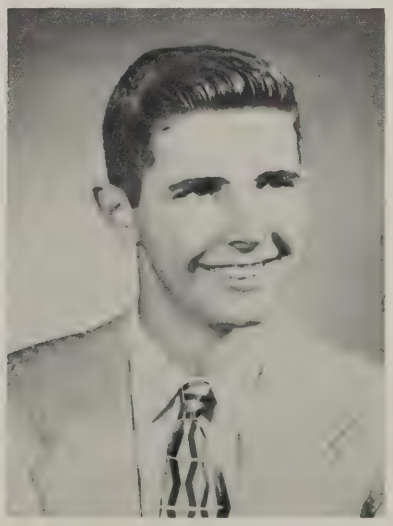

John Thomas Elam, Jr.

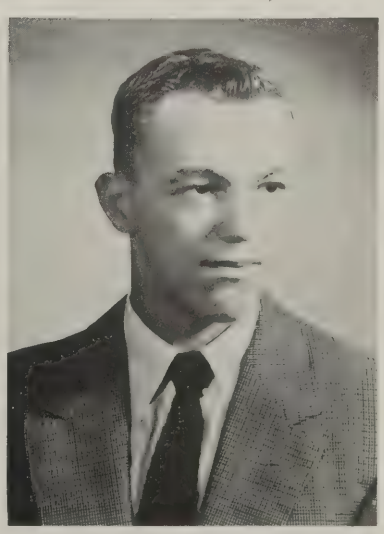

Joyce Anne Faggart

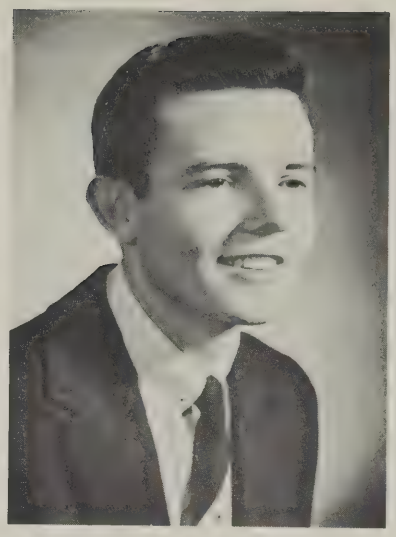

Jesse Gregory Forrest

Dixie Reid Gates

Marian Hasseltine Gates

Senior

Lounging

Ethel Dale Gephart

Walter Sandor Gilliam

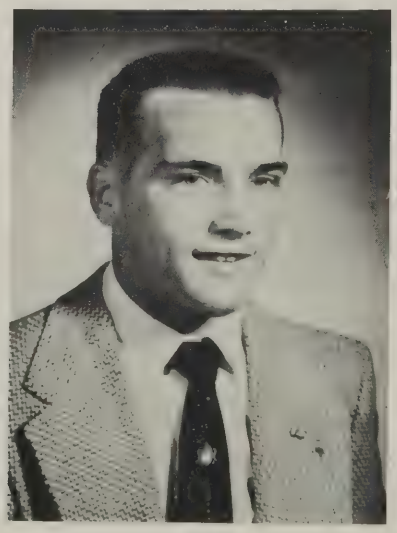

Joseph Henry Hanchey, Jr.

William Alfred Hankla

Carlene Gay Harris

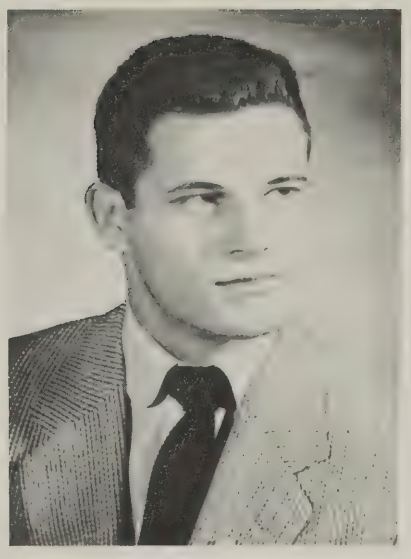

Earnest Woodrow Haymans

Hall

Class

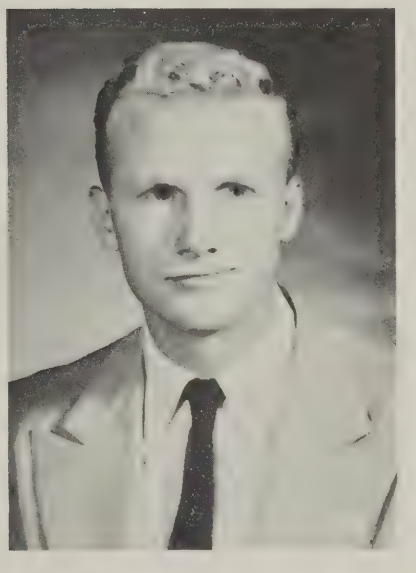

James Maryland Henshaw, Jr.

Kathryn Neal Hitt

Sarah Gooch House

Barbara Ellen Howard

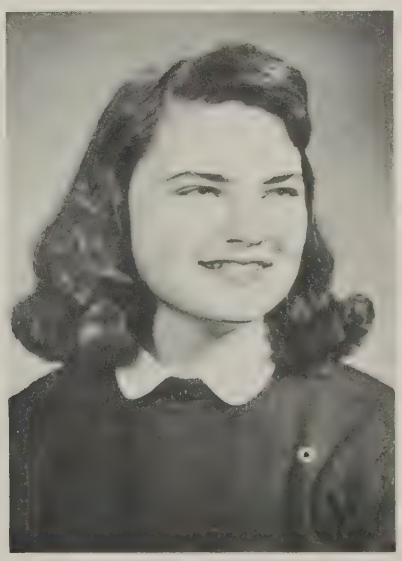

Mildred Louise Joyner

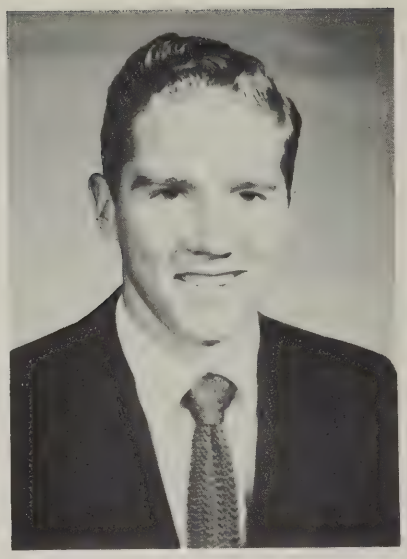

John Kiedrowski, Jr.

Nancy Kyle Kiener

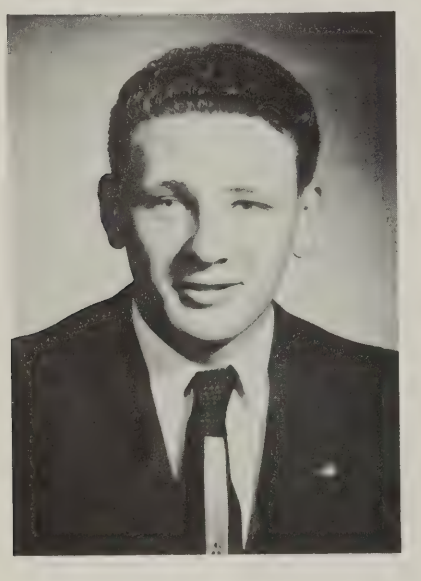

Senior

William Henry Kuhl, Jr.

A lot of research is required in

Elaine Houston Leech

Hiram Oliver Lyne, III

Robert Donald Magee

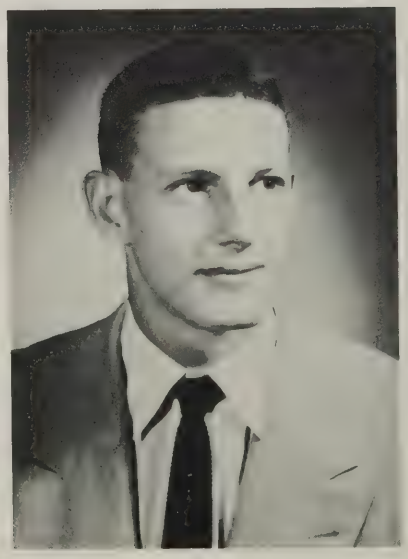

Carol Joyce Mann

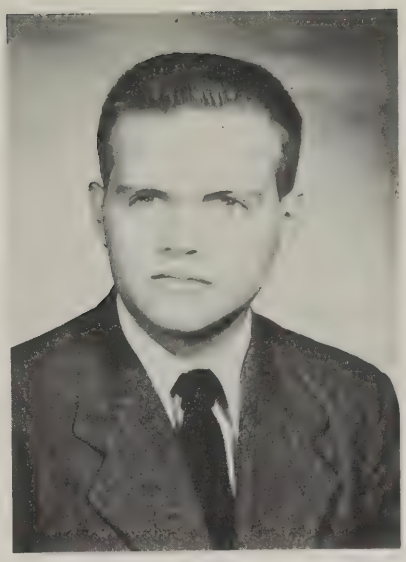

Robert Tyler Martin

Robert Thomas Massie

compiling that Senior term paper.

Class

Ivory Lee McNew

Dixie Carolyn Miller

Lelia Louise Munford

Ann Marie Murphy

Fay Janette Myers

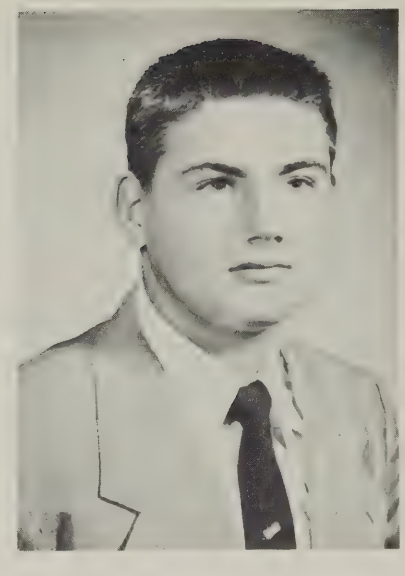

Harry Lee Newell, Jr.

Mary Ella Perkinson

Jean Marie Perkinson

Senior

The Seniors gather

Gilbert Sayres Porter

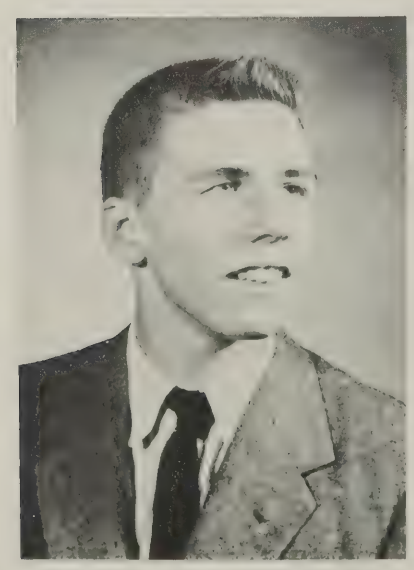

Joyce Mae Ramsey

Thomas Merlyn Roane

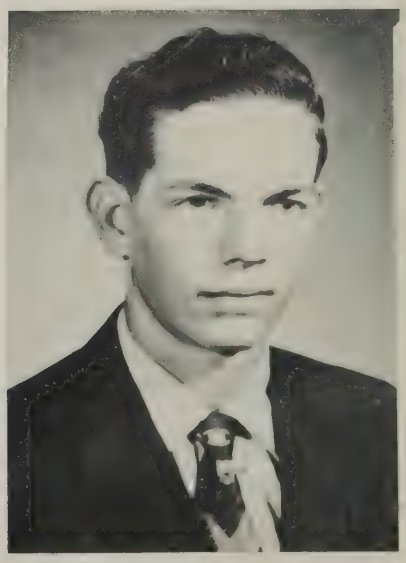

Shirley Anne Royster

Virginia Marie Sirry

Jane Mellissa Smelley

for a light snack.

Class

Doris Jean Synan

Ronald Gilbert Tatum

Aubrey Lawrence Taylor, Jr.

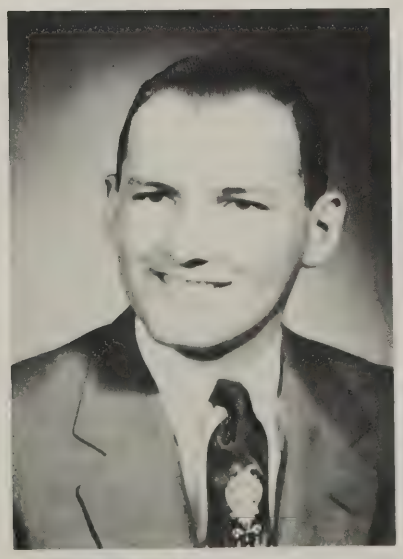

Robert Louis Waldrop

CHESTERFIELD COUNTY LIBRARY
VIRGINIA

Robert Alfred Wallace

Marjorie Elmira White

Marjorie Frances Wilkerson

"All in a day's work!"

Betty Merlene Wilmoth

Nancy Sue Worrell

Delores Louise Ziman

Junior Class Officers, Bill Scherer, President, Bill Tucker, Vice-President; Barbara Long, Secretary; and Treasurer, Bucky Leake make posters announcing the coming "Jolly Junior Hop."

Juniors

Joe Adams
Claudia Agee
Betty Anderson
Peggy Barnes
Robert Beazley

Douglas Billings
Elizabeth Birdsong
Josephine Bolen
Faye Bowen
John Bowry

Patricia Brinson
Joyce Bryant
Noel Bufford
Gay Burgess
Nancy Burton

Jolly

Sylvia Clodfelter
Stewart Cole
Carolyn Crump
Carolyn Dalton
Carlton Dance

Betty Dow
Shirley Eanes
Coy Edwards
Kitty Elliott
Eugene Eure

Worth Eure
Janet Faison
Ocenia Felter
Elizabeth Fike
Katherine Fulgham

Shirley Goin
Patricia Grande
Harold Harvey
James Hayes
Charlene Henrich

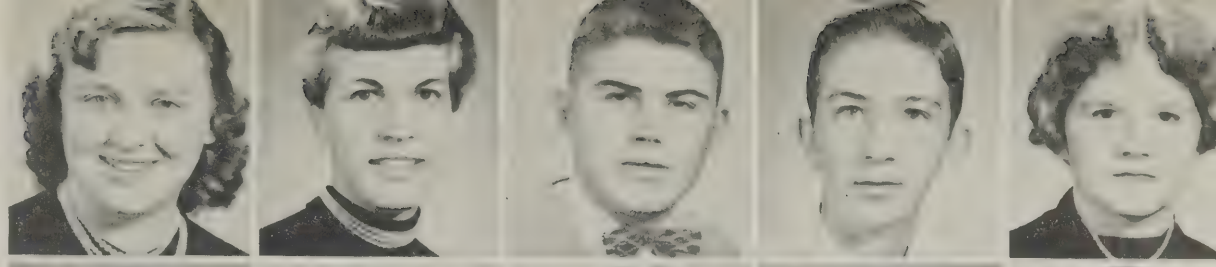

Joseph Hillier
Emily Jackson
Anne Johnson
George Johnston
George Kcraget

Alberta Landis
Bucky Leake
Barbara Long
Jean Loving
William Mann

Juniors

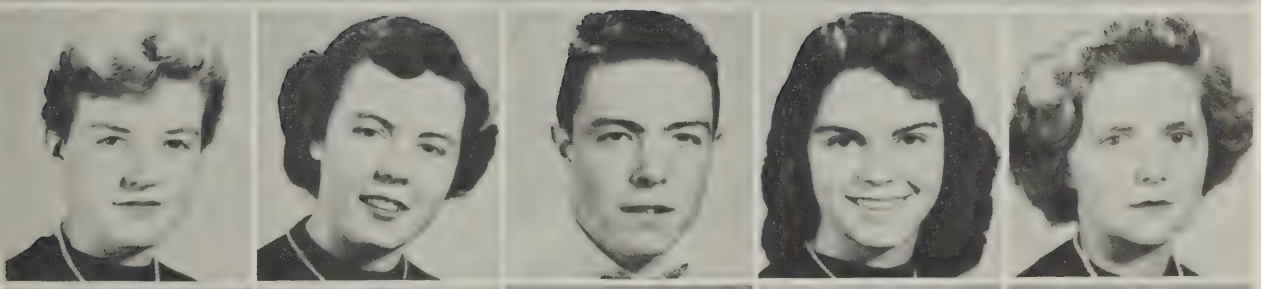

Patsi McCook
Doris Miles
Garland Miles
Betty Mitchell
Barbara Morgan

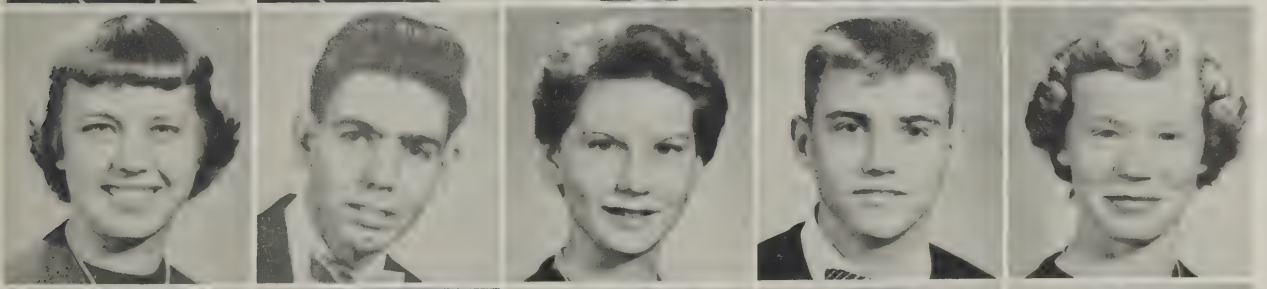

Sue Motto
Franklin Nester
Gertrude Nester
Jon Newell
Mildred Newton

Bruce Nunnally
Pearl Osterbind
Mary Owen
James Partin
Helen Pentecost

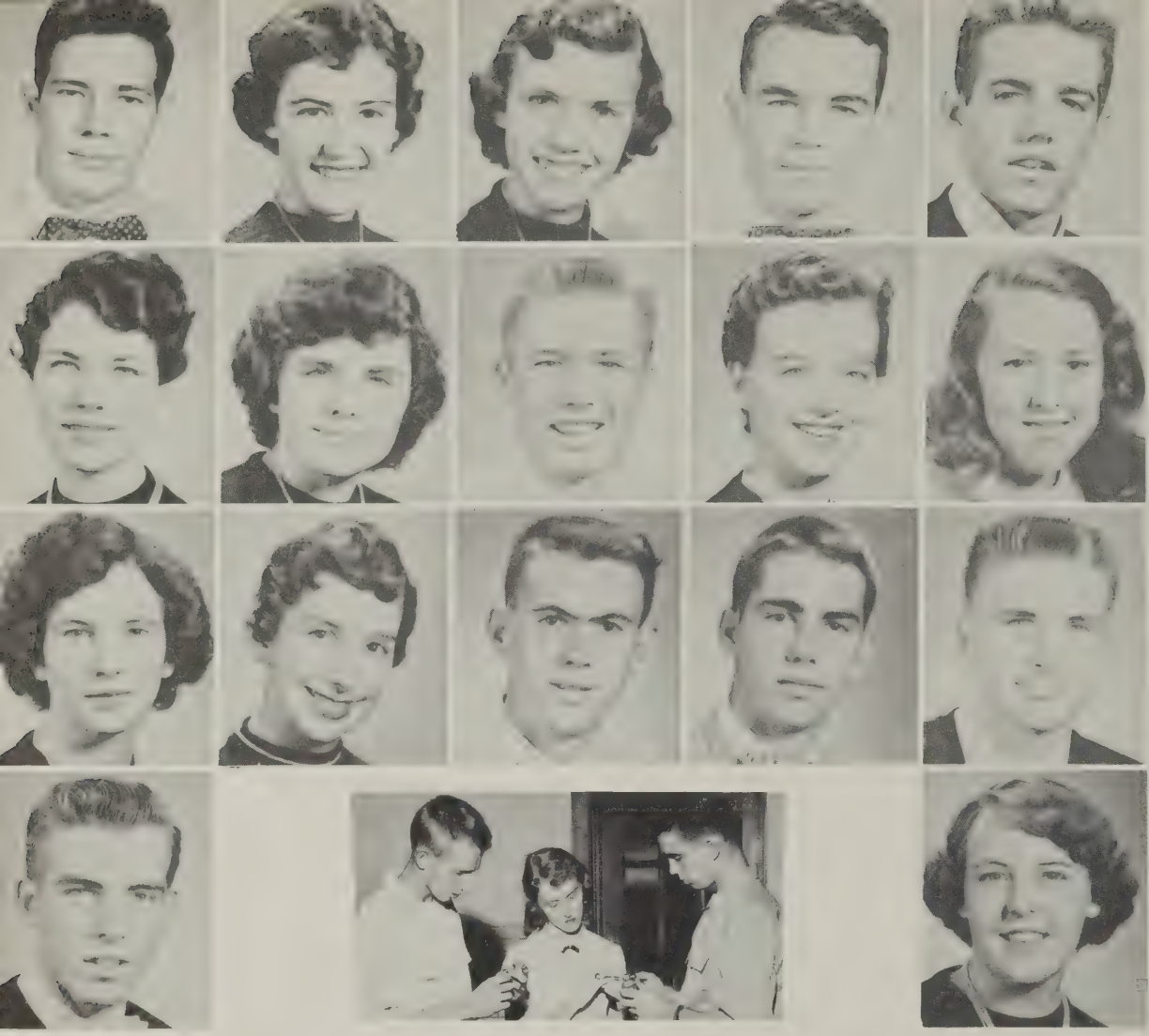

William Pierce
Valerie Pinckney
Beryl Robertson
Robert Romaine
Roger Root

Iris Royster
Theno Savage
William Scherer
Joan Shelton
Beverly Shillicutt

Barbara Smith
Patricia Spence
William St. Clair
Archibald Steele
Ralph Stotesberry

John Sweitzer
Jean Swineford

Juniors select class rings.

Doris Terrell
William Tucker
Melvin Vest
Mary West
Temple Wilkinson

Christina Williams
Thelma Williams
Nancy Womble
Joe Woolridge
Florence Worland

William Worsham
Shelby Wray
Nelda Yates
Reve Yates
Faye Zborill

Eric Peters, Class President and Dale Steed, Vice-President, sell soft drinks for the football crowd; while Fay Mason, Secretary, and Johnny Daffron, Treasurer, supply them with candy in order to enlarge their class treasury.

Sophomores

Mary Adams
Mildred Akins
Clara Allen
Treely Allen
Peggy Altman
Margaret Ammons

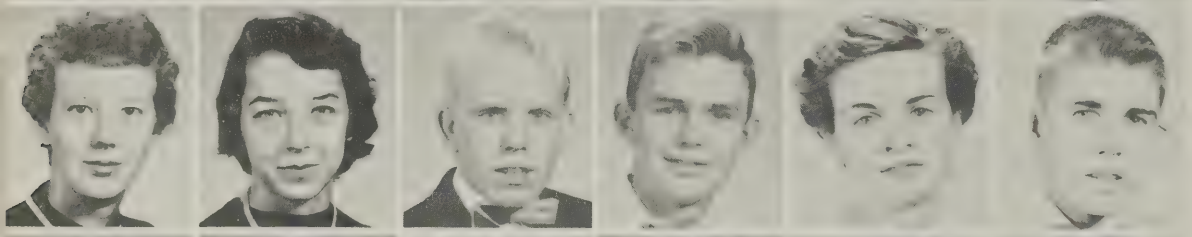

Marie Ballinger
Laverne Belvin
Eugene Berger
Jerry Blackwell
Evelyn Bottoms
Herbert Boyd

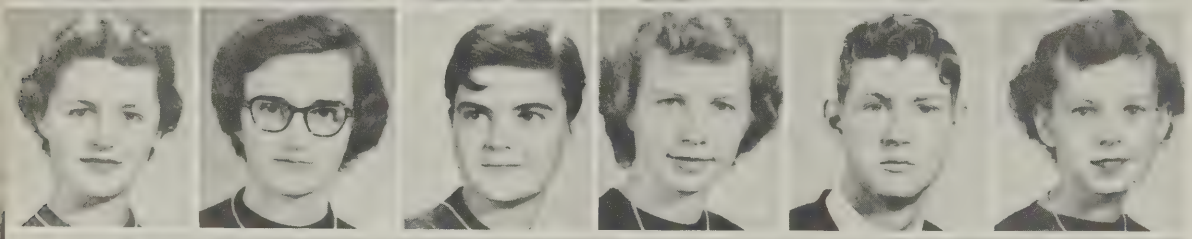

Nancy Boyd
Anne Brownings
Mary Call
Frances Carr
Donald Cleere
Thelma Coe

Sophisticated

John Coghill
Dorothy Colbert
Laverne Cole
Harriet Congdon
Dana Conn
Nancy Cook

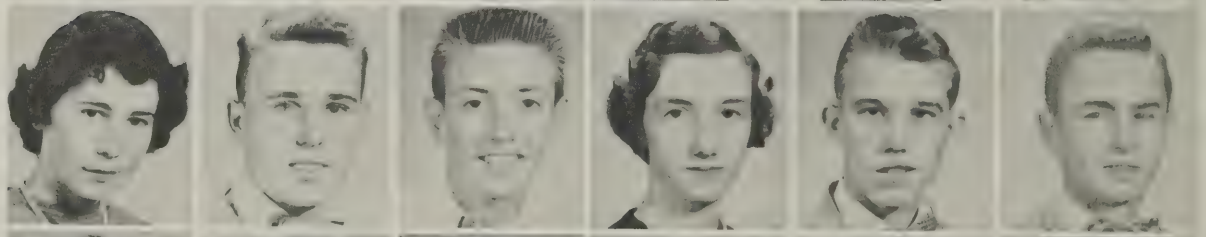

Joyce Craig
Richard Crocker
Wilmer Crostic
Becky Cox
Bryan Cox
John Daffron

Bobby Dean
Joseph Dockery
Janet Evans
Rodney Fitzgerald
Linwood Gettings
Ann Goodman

Jo Anne Grantham
Pat Greene
Jacqueline Grundy
Patricia Gunn
Joe Haislip
Robert Hanchey

Otis Harlow
Jerry Harris
Michael Harris
Bertha Henderson
Dale Henshaw
Milton Hess

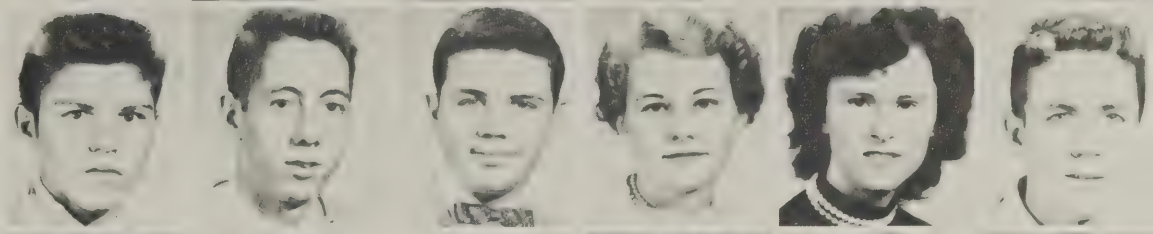

Joy Higgenbotham
Marion House
Terry Johnston
Goldie Keiser
Nancy Kelly
Henry Kelly

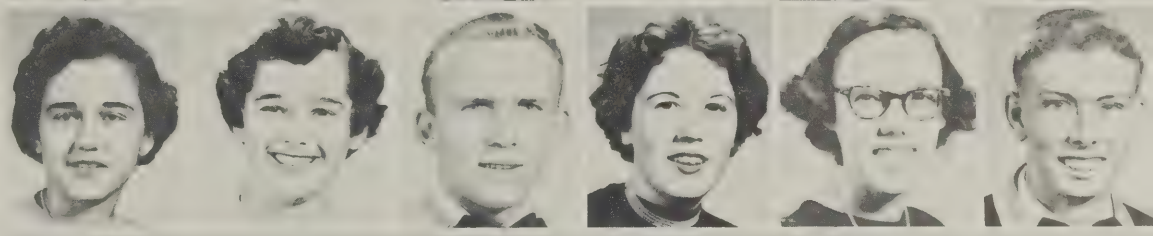

Sophomores

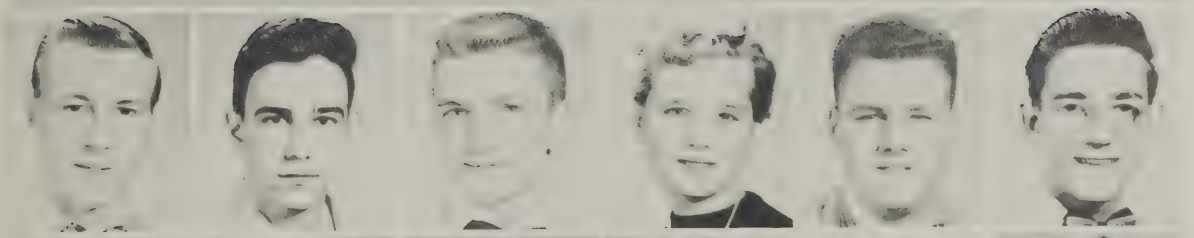

Jacob LeMaster
Franklin Liemberger
Earl Little
Lois Lipford
Eddie Lohr
Aubrey Long

Cecil Lucas
Emily Manley
Roy Marshall
Linda Martin
Allen Mason
Faye Mason

Betty Matthews
Johnny Miller
Betty Mitchell
Jack Mitchell
Betty Moore
Freddie Moore

Sophomores

Vera Mosley
Eileen Murphy
Julia Newell
David Newton
Billy Nix
David Nixon

Patricia Oates
Jeanette O'Kennon
Edward Penny
Eric Peters
Audrey Pierce
Willie Poole

Joyce Ragsdale
Iris Randall
Louis Reeves
Earl Roberts
John Ruckart
Jewel Seay

William Sheffield
Billy Shell
Carolyn Shelton
Jean Shelton
Judith Shepard
Charles Sibley

Geraldine Sirry
James Spain
Dale Steed
Ronnie Synan
Betty Taylor
James Wallace

Gloria Washburn
Margaret West
Nelson Whitaker
Robert Whiting
Ernest Wilkerson
Thomas Willis

Carolyn Wilmoth
Joyce Wilson
Tom Winston
Carol Woodfin
Linda Wright
Coulton Yon

Freshman Class Officers, President, Shelby Cole; Vice-President, Becky Pitts; Secretary, Dorothy Gallier; and Treasurer, Marian Adams read possible scripts for their assembly program.

Freshmen

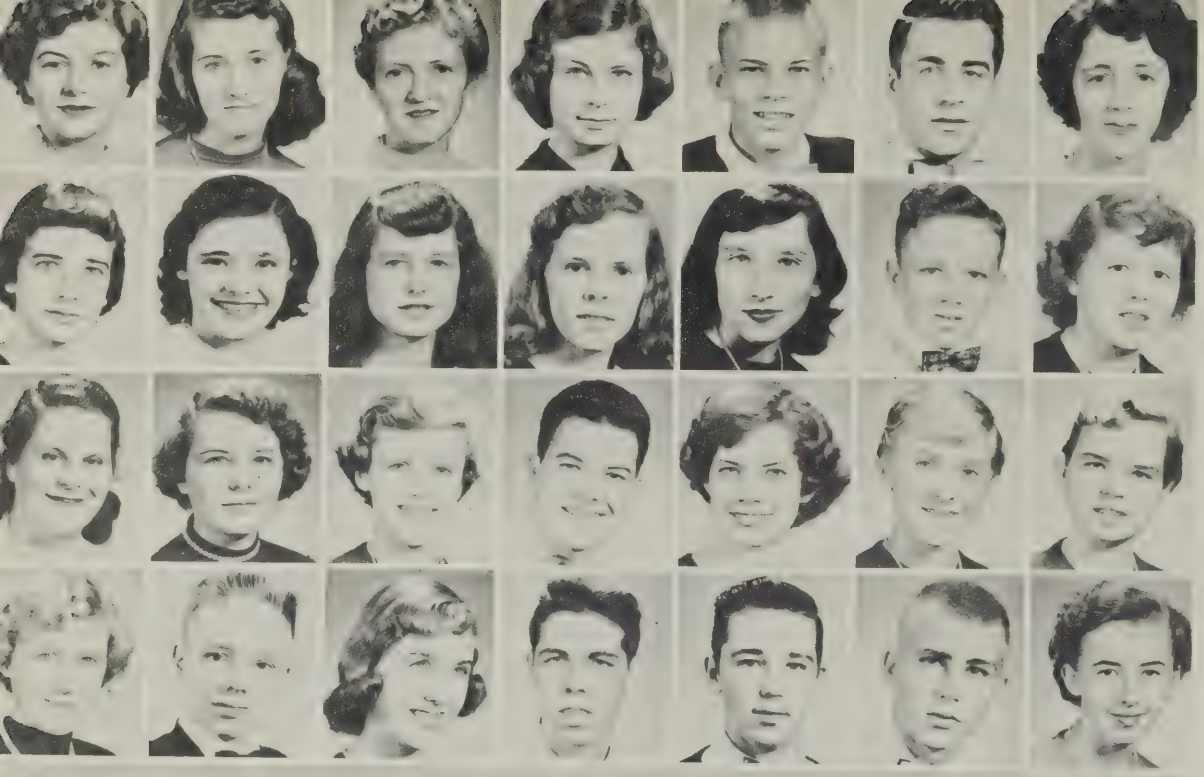

Barbara Adams
Glenda Adams
Lillie Adams
Marian Adams
Preston Aldridge
Bobby Anderson
Joyce Anderson

Suzanne Anderson
Jean Andrews
Patricia Barbour
Joyce Barricks
Shirley Bartle
James Bell
Lois Bishop

Joyce Blackwell
Florence Blankenship
Alice Boggs
Carson Bosher
Patsy Bower
Nancy Bowling
Pat Brady

Carroll Brooks
David Broughton
Ann Burgess
Clyde Burgess
Warren Burke
Preston Burton
Carol Capel

Frivolous

Dorothy Carden
Henry Castelvecchi
John Chaulklin
Judy Coghill
Shelby Cole
Joann Coleman
Geneva Cooper

Sylvia Dalton
Graham Daniels
Julius Denton
James Dodd
Clifton Droddy
Dorris Droddy
James Dunnavant

Patricia Dunnavant
Mercer Faw
Shirley Faw
Deanna Feltei
Mary Fiala
Jeanne Fitzgerald
Glenda Forrest

Ann Frazier
Evelyn Fulgham
Dorothy Gallier
John Gilliam
Doris Gold
Eunice Graham
Isabel Graham

William Grant
Lamar Gray
Ann Griffin
William Griffin
Joyce Harlow
Rae Harrell
Raymond Hevener

Jerry Holmes
Jane Howerton
Emily Jacobs
Peggy Jessup
Edwinita Jilek
Ann Johnston
Wallace Kofron

Jean Kofron
Charles Kcraget
Juanita Jude
Olyvee Leeson
Roger Lewis
William Livingston
Vicki Lynn

Rosebud Mann
Brenda Martin
Henry Martin
Shirley McAdams
Jerry McDaniel
Rachel McFadden
Betty McGee

Freshmen

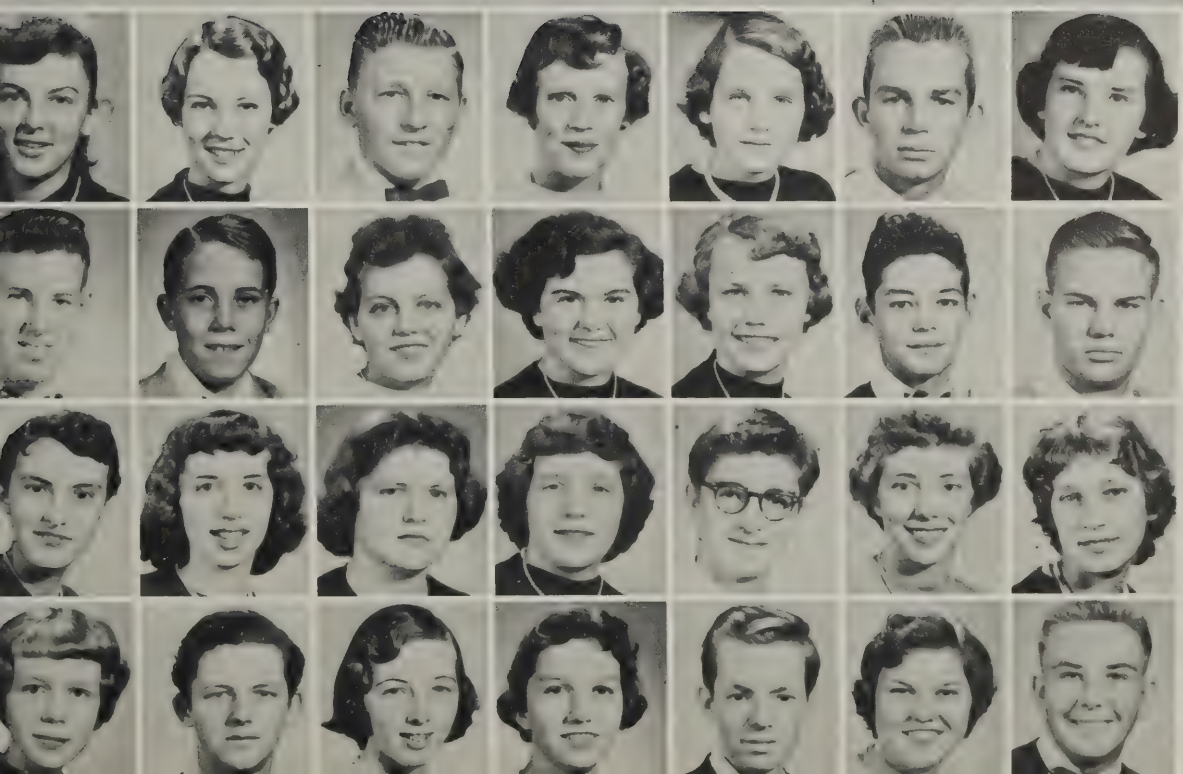

Joyce Michie
Mary Micou
Thomas Miles
Barbara Miller
Mary Miller
Thomas Miller
Gayle Mitton

Stuart Moore
Robert Mosely
Virginia Moser
Fay Motley
Shirley Motto
James Nelson
Marville Newill

Kitty Nunnally
Brenda Pamplin
Ann Pate
Lois Pentecost
Frank Piotrowski
Becky Pitts
Mary Poole

Judy Pride
John Reames
Sylvia Rhoden
Patsy Ritchie
David Roane
Jean Roberson
George Rudolph

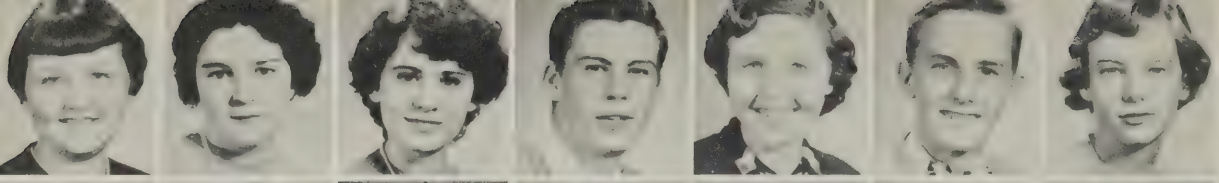

Susan Rumble
Estelle Sanders
Cleo Savage
Jimmy Scammel
Scarlett Scott
Elbert Seay
Elizabeth Shackelford

James Shaw
Judy Shelton
David Short
Mary Simpson
Robert Sinclair
Molean Slate
Mae Lee Smith

William Smith
Earle Spencer
Jane Strang
Ann Swineford
Margaret Swineford
Shirley Moore
Betty Taylor

Robert Terrell
James Torbet

Five Frivolous Freshmen

"Anyone for hockey?"

Jane Torbet

James Tyner
Marshall Vaughan
Anne Vest
Carole Welch
John White
Philip Whitmore
James Whitt

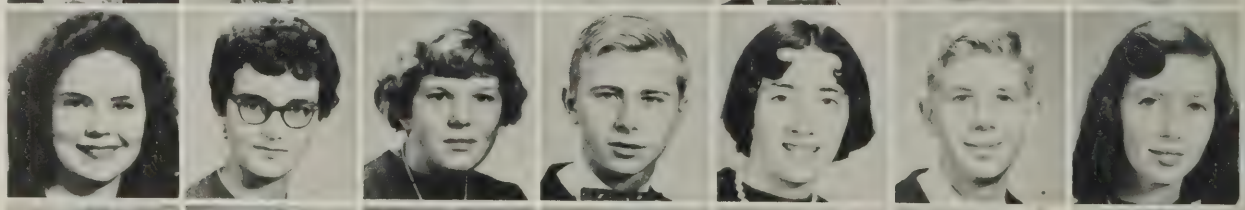

Mildred Whirly
Eleanor Wiley
Bruce Wilkinson
Harvey Williams
Joy Wilmoth
Gerald Womack
Lillian Womack

Alice Wood
Della Woodard
Boyd Worley
Peggy Worley
Jean Worsham
Mary Wray
Franklin Zborill

Taking time out for entertainment are Eighth Grade President, Joe Hanes and Vice-President, Aleta Goodwyn. Looking on are Class Secretary, Beth Goodwyn and Treasurer, Sandra Woodfin.

Eighth Graders

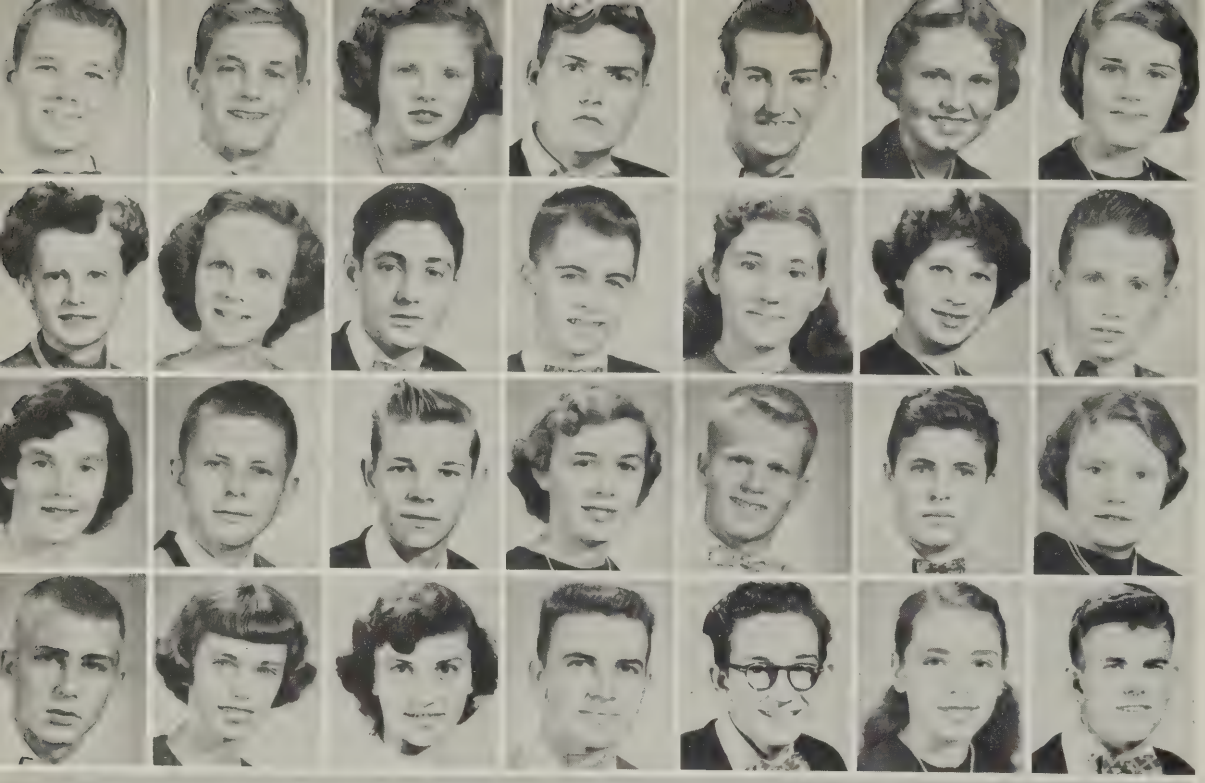

James Akins
Lander Allen
Shirley Allen
Alfred Anderson
Lewis Aters
Cathy Atkins
Barbara Baker

Phyllis Barbour
Virginia Batton
Russell Bell
Linton Benton
Marie Blackburn
Alice Blackwell
Lawrence Blake

Susan Blake
David Blankenship
George Blankenship
Jeanette Blankenship
Irving Boss
Robert Broach
Helen Brown

Preston Burton
Carolyn Bushnell
Brenda Butler
Roger Butler
Robert Cain
Barbara Callas
Lee Carroll

Enthusiastic

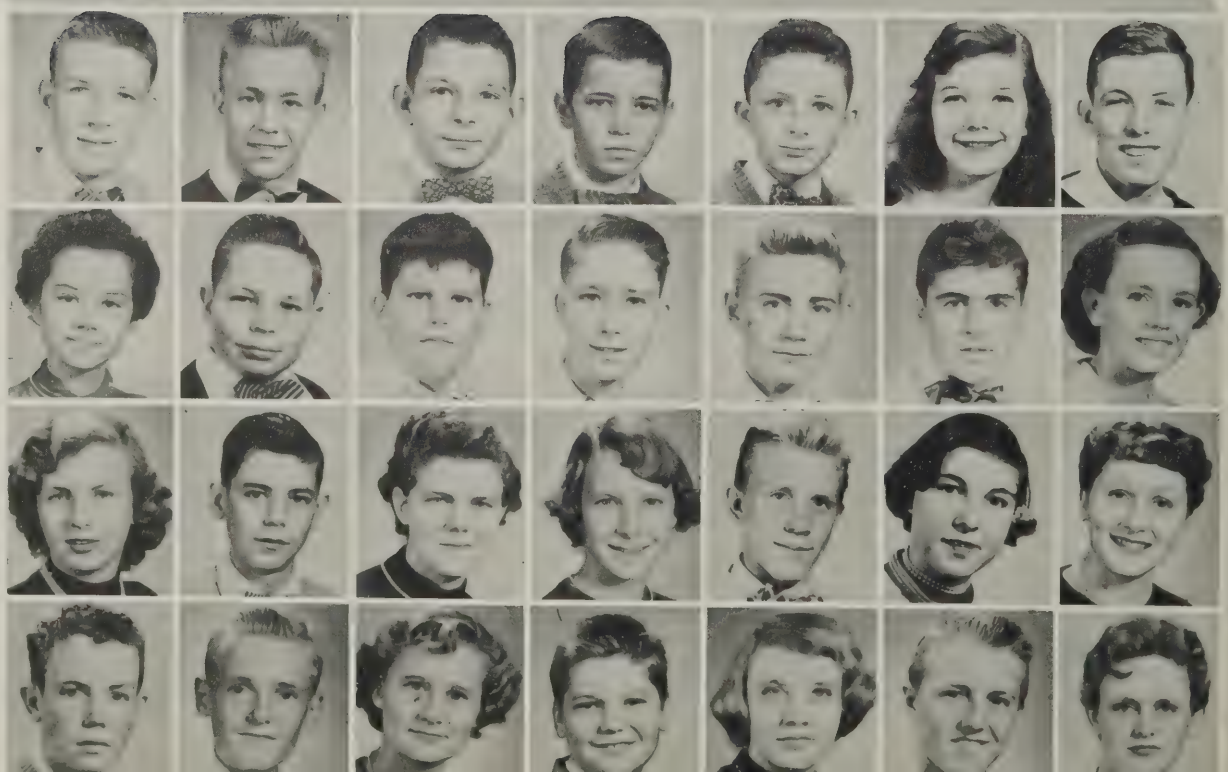

Waverly Carr
William Chalkley
Dicky Cheatham
Allen Church
John Clark
Wynche Clark
Ernest Clarke

Gayle Clarke
James Clements
Monty Cline
Ronald Clopton
James Coffey
Dewayne Cole
Elizabeth Colgin

Yvonne Collier
Bennie Conway
Sylvia Cranford
Evelene Daniels
Randolf Dean
Alice Dingus
Mary Nell Dodson

Patrick Dudley
Ralph Dunnavant
Barbara Edwards
Everette Edwards
Geraldine Edwards
Gerald Ellis
Joan Estes

Nancy Eure
Annie Evans
Eddie Evans
Laura Faggart
Donald Faison
Hugh Faris
William Fenner

Loraine Garman
Alfred Garrett
Marjorie Gay
Leon Gerheart
Donald Gibbs
Sandra Gilbert
Douglas Gold

Curtis Goodman
Aleta Goodwyn
Elizabeth Goodwyn
Gerald Goyne
David Graham
Rosemary Grande
Carrold Gregory

William Haden
Dorothy Hanchey
Gwendolyn Hargett
Robert Harmon
James Harper
Nora Harvey
Joyce Hayes

Eighth Graders

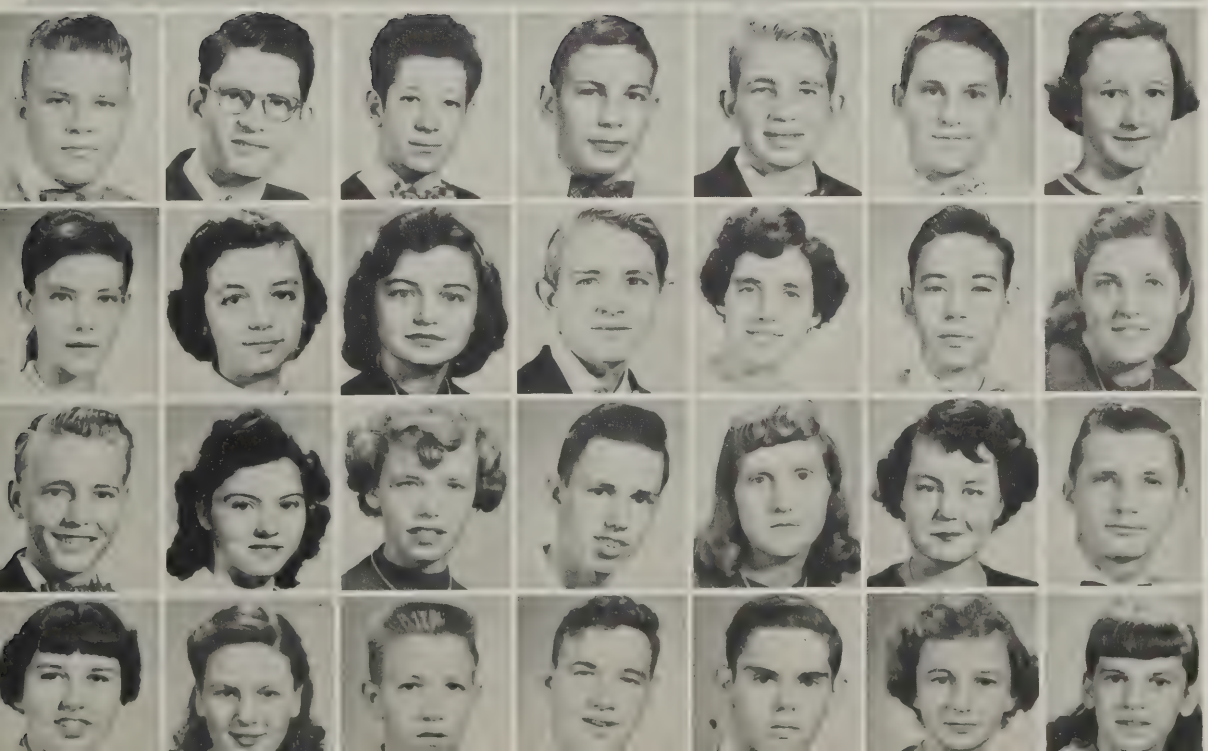

Joseph Hanes
Edward Heimback
Everette Henshaw
James Hillier
Eugene Holder
Delmar Holmes
Shelia Holt

Rita Hopper
Kay Horowitz
Elizabeth Houston
Eugene Howlett
Betty Hudson
Herbert Hudson
Donna Hughes

William Humphries
Norma Hylton
Peggy Ingram
Robert Irows
Doris Jackson
Frances Jessup
Robert Johnson

Bonnie Jones
Sarah Keiser
Allen Kinsworthy
Kenneth Kirby
Danny Lanier
Anitra Le Master
Dorothy Lester

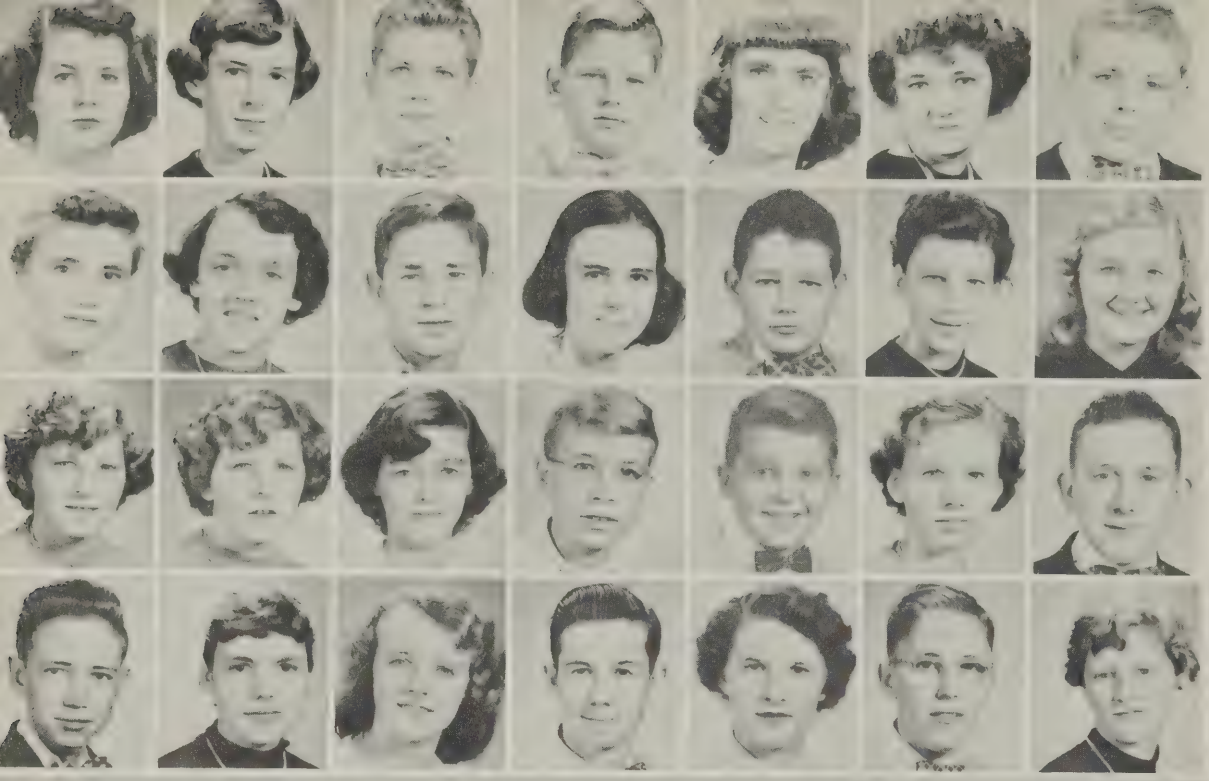

Ethel Lewis
Mary Lipscomb
David Lohr
Robert Lohr
Joan Long
Loraine Lowe
Melvin Manhart

Daisy Mann
Peggy Martin
James Mathews
Mary Mathews
Barry McDaniel
Jane McGee
Margaret McNew

Arline Miles
Nadine Miles
Judy Mills
Vanlue Morgan
Roger Mueller
Patricia Murphy
Bernard Nelson

James Nelson
Elizabeth Norford
Frances Nuckols
Carlton O'Rork
Frances Otey
Clayton Partin
Patricia Pastorfield

Enthusiastic

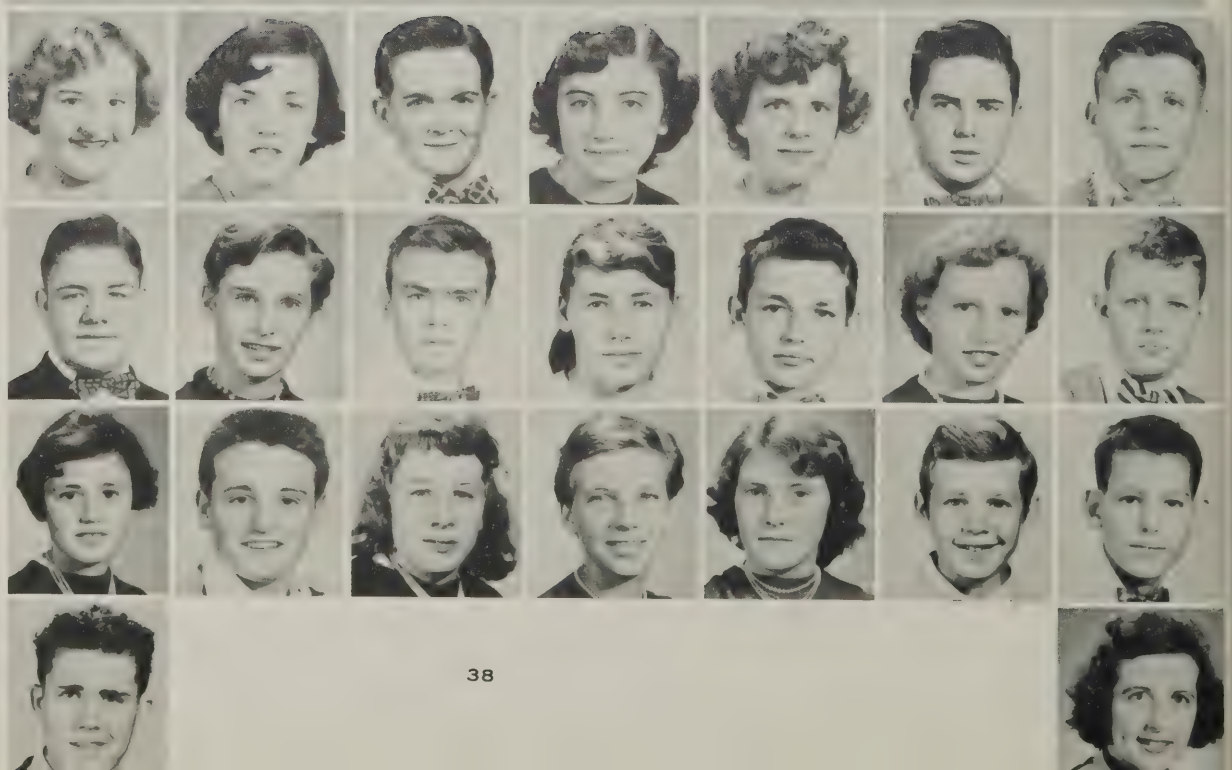

Barbara Patton
Charlotte Pearson
Newell Pell
Nancy Perdue
Blanche Pierce
Fred Pierce
Stewart Pillow

Ray Porter
Marlene Quate
Charles Redmon
Patricia Rensi
Jerry Reynolds
Alice Robb
George Robertson

Carolyn Robertson
Robert Robertson
Charlotte Rhoden
Bonnie Ruffin
Alyne Sapp
William Sexton
Tommy Shaw

Franklin Sheffield
Lois Shelton

Ronald Shelton
Carolyn Shepard
Charles Shook
Sonja Sidley
Patricia Silleker
Jane Sinclair
Gloria Slater

Barbara Sligh
Elizabeth Smith
Douglas Snowden
Shirley Spain
James Spencer
Jeane Spencer
Joseph Spinner

Elaine Sprouse
Forrest Sprouse
Lenwood St. Clair
Ronald St. Clair
John Steele
Barbara Stoy
Shirley Strader

Raymond Talbert
Jo Ann Taylor
Kenneth Teachy
Helen Thomas
Ann Tomlin
Margaret Tomlin
Jane Tucker

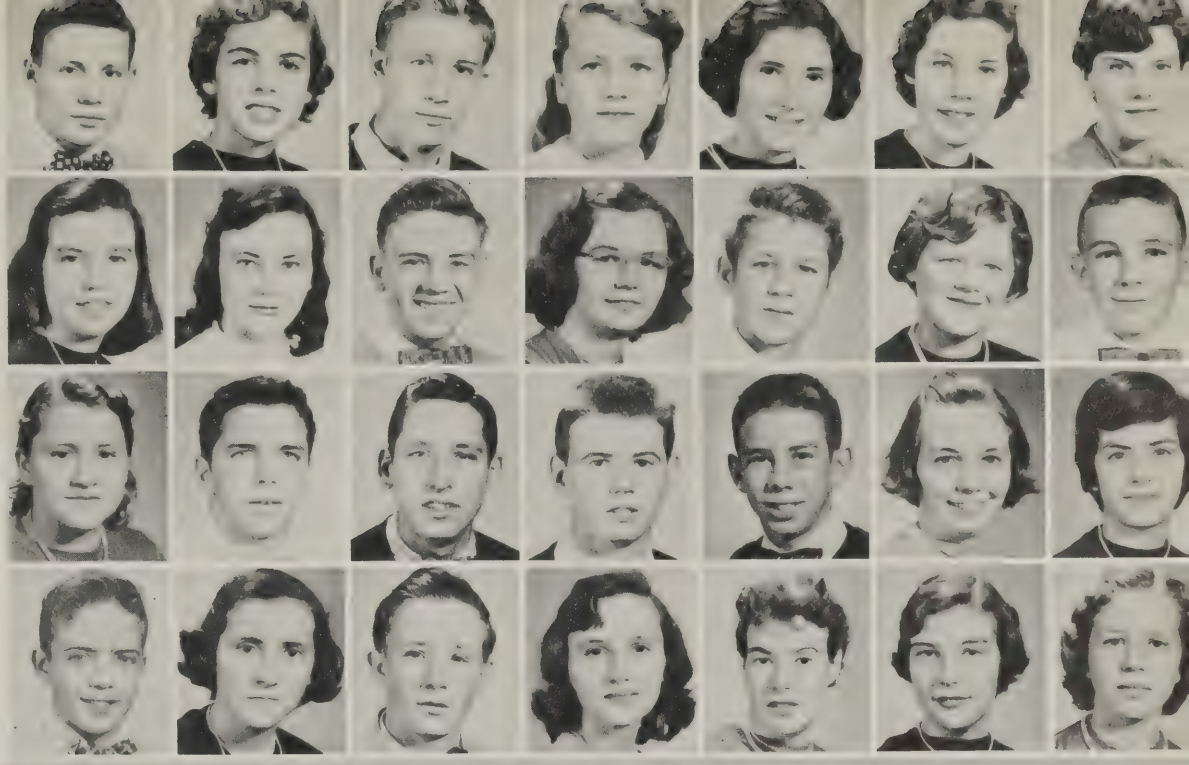

Eighth Graders

Cecelia Turnage
Everette Turner
Agnes Vaughan
Mary Vaughan
Barbara Vest
Janice Walker
Jefferson Washburn

Paul Webb
Kathleen Webster
Roxie Webster
Jerry Wells
Carol Wheelhouse
Hampton White
Ronald Whitmore

Barbara Wilkinson
Lynda Williams
James Willis
Edwin Wilmoth
Ronald Wilson
Alice Wolfe
Sandra Woodfin

Betty Woodle
Rachel Yeatts

Honor Roll

SENIORS

Shirley Applewhite
Jackie Conn
Margaret Davis
Marian Gates
Sarah House
Ivory Lee McNew
Ann Murphy
Jane Smelley
Nancy Worrell
Delores Ziman

JUNIORS

Joe Adams
Betty Anderson
Pat Grande
Barbara Long
Betty Claire Mitchell
Valerie Pinckney
Beryl Jean Robertson
Bill Scherer
John Sweitzer

SOPHOMORES

Marie Ballenger
Dana Conn
Linda Martin
Eric Peters
Willie Jo Poole
Jewel Seay
Judy Shepard
Carolyn Wilmoth
Coulton Yon

FRESHMEN

Glenda Adams
Marian Adams
Suzanne Anderson
Patricia Barbour
James Bell
Alice Boggs
David Broughton
Ann Burgess
Clyde Burgess
Judy Coghill
Jane Howerton
Peggy Jessup
Henry Martin
Mary Byrd Micou
Fay Motley
Becky Pitts
Judy Pride
Scarlett Scott
Harvey Williams
Joy Wilmoth
Alice Wood
Della Woodard
Jean Worsham

EIGHTH GRADERS

James Akins
Catherine Atkins
Gayle Clark
Wyche Clark
Betty Colgin
Evelene Daniels
Nancy Eure
Annie Evans
Aleta Goodwyn
Beth Goodwyn
Rosie Grande
Billy Haden
Joseph Hanes
Sheila Holt
Kay Horowitz
Norma Hylton
Peggy Ingram
Peggy Martin
Nancy Perdue
Marlene Quate
Palmer Rowe
Carolyn Shepard
Patsy Silleker
Jane Sinclair
Barbara Sligh
Shirley Spain
Cecilia Turnage
Lynda Williams
Sandra Woodfin

The S. C. A. President calls a meeting of the club presidents.

Activities

Reflector

Business Managers and Feature Editor discuss cost of feature layout.

Left to right are: First row: Bobby Dale, Subscription Manager; Mack Daniels, Business Manager; Margaret Davis, Co-Editor; Second row: Margie Wilkerson, Senior Editor; Walter Gilliam, Circulation Manager; Bobby Waldrop, Photography Editor; Buzzy Haymans, Sports Editor; Third row: Delores Ziman, Typist; Nancy Kiener, Club Editor; Melvin Vest, Junior Editor.

Production staff at work.

Staff

Left to right are: First row: Marian Gates, Co-Editor; Donnie Magee, Business Manager; Nancy Worrell, Feature Editor; Carolyn Miller, Typist. Second row: Elaine Leech, Sports Editor; Kitty Hitt, Senior Editor; Shirley Royster, Art Editor; Betty Wilmoth, Typist; Marie Sirry, Typist. Third row: Aleta Goodwyn, Eighth Grade Editor; Mary Byrd Micou, Freshman Editor; Dana Conn, Sophomore Editor.

Co-editors check deadline dates.

Mrs. Smart, Mrs. Reames, and Mr. Crump, sponsors, formulate plans for 1955 "Reflector".

Student Co-operative

Officers of the S. C. A. are: Bobby Dale, President; John Sweitzer, Vice-President; Betty Claire Mitchell, Secretary; and Johnny Daffron, Treasurer.

President of S. C. A. and sponsor check on the cost of lights for the Athletic field.

The S. C. A. Piano gets a new coat of paint.

Association

The Council

The boys really "live it up" during S. C. A. "Geek-Week"!

Girls in the S. C. A. plan for the Carnival.

T. D. Quill Staff

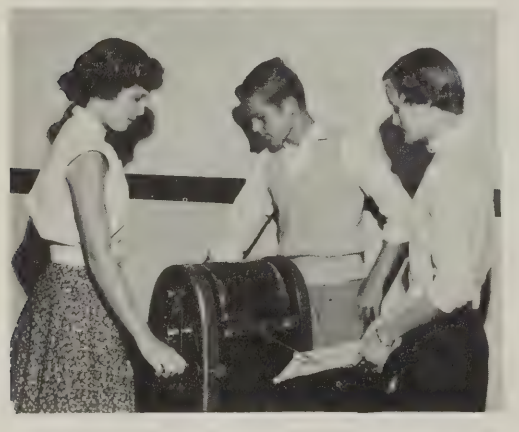

Business Staff mimeographs the "Quill".

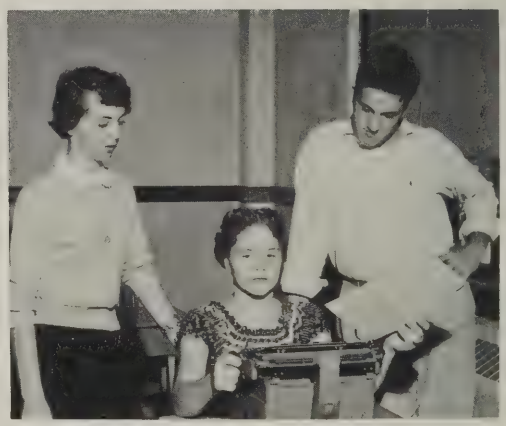

Head typists check first copy.

T. D. QUILL STAFF

Editor-in-chief: John Sweitzer
Assistant Editor: Betty Claire Mitchell
Business Manager: Joe Adams
Assistant Business Manager: Noel Bufford
Business Staff: Bill St. Clair, Jean Loving, Billy Mann, Robert Romaine, Barbara Long, Nancy Womble, and Buzzy Steele
Feature Editor: Beryl Jean Robertson
Assistant Feature Editor: Pat Grande
Girls' Sports editor: Patsi McCook
Boys' Sports editor: Bill Scherer.
Club Editor: Valerie Pinkney
12th Grade Editor: Sarah House

Editor and Assistant Editor draw up dummy.

11th Grade Editor: Nancy Burton
10th Grade Editor: Mary Frances Call
9th Grade Editor: Mary Wray
8th Grade Editor: Cecilia Turnage
Elementary Editor: Faye Zborill
Art Editor: Joe Woolridge
Art Staff: Jon Newell, Doris Terrell, Ralph Stotesberry
Senior Typists: Barbara Baugh, Betty Wilmoth, Donnie Magee, Ivory Lee Mc New
Production Manager: Charlene Henricks
Production Staff: Mary West, Sue Motto, Faye Zborill, Florence Worland, Betty Dow, and Betty Anderson

Adloyho Club

Miss Hudson presents the club with a citation from M. D. A.

President, Marian Gates, explains symbols of Point Award shield to Vice-President, John Sweitzer; Secretary, Kitty Hitt, and Treasurer, Joe Hanchey.

Social Committee Plans for annual Sock Dance.

Members are: Sarah House, Jane Smelley, Nancy Kiener, Betty Mitchell, Delores Ziman, Ann Murphy, Bill Tucker, Elaine Leech, Shirley Applewhite, John Sweitzer, Robert Martin, Cecile Condrey, Ivory Lee McNew, Ocenia Felter, Faye Zborill, Beryl Jean Robertson, Betty Birdsong, Marian Gates, Joe Hanchey, Geneva Anderson, Doris Conn, Kitty Hitt, Mary Perkinson, Marie Sirry, Bobby Dale, Worth Eure, Pat Brinson, Noel Bufford, Katherine Fulgham, Melvin Vest, Nancy Simmons, George Kcraget, Jon Newell, Doris Terrell, Linda Martin, Dana Conn, Thelma Coe, Nancy Cook, Mildred Atkins, Carolyn Wilmoth, Margaret West, Marie Belinger, Coulton Yon, Evelyn Vargo, Florence Worland, Eugene Eure, Barbara Morgan, Barbara Smith, William Sherer, Jackie Conn, Barbara Long, Valerie Pinkney, Theno Savage, Helen Pentecost, John Daffron, Eric Peterson, Peggy Altman, Joe Haislip, Judy Pride, Carolyn Miller, Nancy Worrell, Margaret Davis, Mary Byrd Micou, Rachel McFadden, Joe Adams, Carlene Harris, Betty Wilmoth, Shirley Royster, Betty Anderson, Gretchen Anderson, Willie Jo Poole, Aubrey Long, John Ruchart, Alice Wood, Glenda Adams, David Broughton, Pat Barbour, Irene Browning, Scarlett Scott, James Bell, Fay Motley, Billy Grant, Bill Caudill.

Library Club

Officers: President, Fay Myers; Secretary, Linda Martin; and Treasurer, Betty Taylor put books back on the shelf. Absent is vice-President, Joyce Bryant.

Members are: Fay Myers, Joyce Bryant, Linda Martin, Betty Taylor, Mildred Atkins, Lois Bishop, Shelby Cole, Bryan Cox, Aleta Goodwyn, Joyce Hayes, Goldie Keiser, Vicki Lynn, Faye Motley, Pat Murphy, Clayton Partin, Nicholas Pride, Shirley Rumley, Barbara St. Clair, Margaret Tomlin, Kathleen Webster and Sponsor, Miss Pickhardt.

Members are: Jean Loving, Ann Murphy, Lynda Williams, Marian Adams, Annie Evans, Jane Smelley, Nancy Kiener, Donnie Magee, Vicki Lynn, Ann Burgess, Jean Spencer, Susan Rumble, Mary Miller, Suzanne Anderson, Alice Boggs, Elizabeth Shakleford, Mary Byrd Micou, Doris Conn, Doris Jean Synan, Theno Savage, David Nixon, Bobby Waldrop, Jack Mitchell, Allen Church, Clayton Partin, Barbara Callas; and Sponsors, Mr. Moore and Mr. Rothert.

President, Sarah House; Vice-President, David Nixon; Secretary, Doris Conn; Treasurer, Alice Boggs.

Photography Club

Junior

Council members are: Ralph Marshpund, Nan Davis, Paul Dean, Michael Neal, Mary Bently, Gladys Jolly, Ada Simpers, Webster Maughan, Robert Conway, Lynn Dee Armstrong, Barbara Beane, Michael Matheny, Ann Dean, Richard Fulgham, Binita Pelikan, Sarah Smith, Julie Daffron, and Hayes Bush.

Three council members fill gift boxes.

Elementary Council

Sponsors, Mrs. Michlem and Mrs. Hohman show contents of Gift box to Red Cross Advisor, Mrs. Baber.

Members of the council are: Nancy Kiener, Elaine Leech, Betty Claire Mitchell, Buddy Denton, Shirley Applewhite, James Bell, Brenda Butler, Sylvia Clodfelter, LaVerne Cole, Jimmie Dunnavant, Nancy Eure, Dorothy Gallier, Milton Hess, Elizabeth Houston, Peggy Martin, Fay Mason, Patsi McCook, Bobby Robertson, Carolyn Robertson, Raymond Stultz, Jimmy Tyner, Mary West, Lynda Williams, Nancy Worrell, James Nelson.

Officers are: President, Nancy Kiener; Vice-President, Elaine Leech; Secretary, Betty Claire Mitchell; and Treasurer, Buddy Denton.

Sponsor, Mrs. Harwell and council members approve an article for gift boxes.

High School Council

Members are: Marian Adams, Jean Allen, Geneva Anderson, Shirley Applewhite, Mary Austin, Patricia Barbour, Joyce Mae Barricks, Betty Birdsong, Faye Bowen, Nancy Boyd, Noel Bufford, Sylvia Cooke, Patricia Crostic, Carolyn Crump, Betty Dow, Kitty Elliott, Dorothy Gallier, Joanne Grantham, Marion House, Ann Johnson, Jean Marie Kofron, Alberta Landis, Lois Lipford, Linda Martin, Betty Mitchell, Vera Moseley, Ann Murphy, Iris Royster, Carolyn Shelton, Jean Shelton, Mary Simpson, Margaret West, Mary West, Christina Williams, Thelma Williams, Florence Worland, Barbara Baugh, Pat Brinson, Joyce Bryant, Sally Buchanan, Nancy Burton, Mary Frances Call, Dorothy Colbert, Shelby Cole, Jackie Conn, Sylvia Clodfelter, Jeanne Fitzgerald;and Sponsor, Mrs. Nancy Fallen.

President, Carolyn Crump; Vice-President, Mary West; Secretary, Thelma Williams; and Treasurer, Sylvia Clodfelter.

Future Homemakers of America

Clara Allen, Betty Anderson, Thelma Andrews, Mildred Atkins, Shirley Bailey, Marie Ballinger, Marie Clevenger, Harriet Congdon, Sylvia Dalton, Janet Evans, Joyce Faggart, Patsy Faison, Deanna Felter, Dixie Gates, Ann Goodman, Jackie Grundy, Berta Henderson, Fay Mason, Betty Jo Matthews, Betty Moore, Fay Myers, Julia Newell, Mary Owen, Jean Perkinson, Valerie Pinckney, Joyce Ragsdale, Iris Randall, Sylvia Rhoden, Beryl Jean Robertson, Cleo Savage, Joan Shelton, Judy Shepard, Marie Sirry, Jean Swineford, Gloria Washburn, Eleanor Wiley, Joyce Wilson, Alice Wolfe, Shelby Wray, Delores Ziman, Jean Worsham, Patricia Gunn, Charlene Henrichs, Dale Henshaw, Olyvee Leeson, Rosebud Mann, Doris Miles, Mildred Newton, Helen Pentecost, Audrey Pierce, Patsy Ritchie, Shirley Rumley, Beverly Shillcutt, Patsy Spence, Betty Taylor, Carol Woodfin, Joanne Taylor and Sponsor, Mrs. Holcombe.

South Crew are: Ernest Bush, Billy Mann, Bill Caudill, Bill Kuhl, James Brockwell, Mickey Newell, Gilbert Porter, Bill St. Clair, Roger Root, Buzzy Steele, Milton Hess, Joe Hillier, Robert Romaine, Thomas Roane, Kenneth Turner, Lewis Aters, David Blankenship, Robert Cain, Tommy Crump, Jerry Goyne, Edward Penny, Billy Dean, George Johnston, Wallace Kofron, Everette Turner, Alfred Garrett, Buddy Hankla, Ronald St. Clair, Bobby Johnson.

Keep Virginia Green

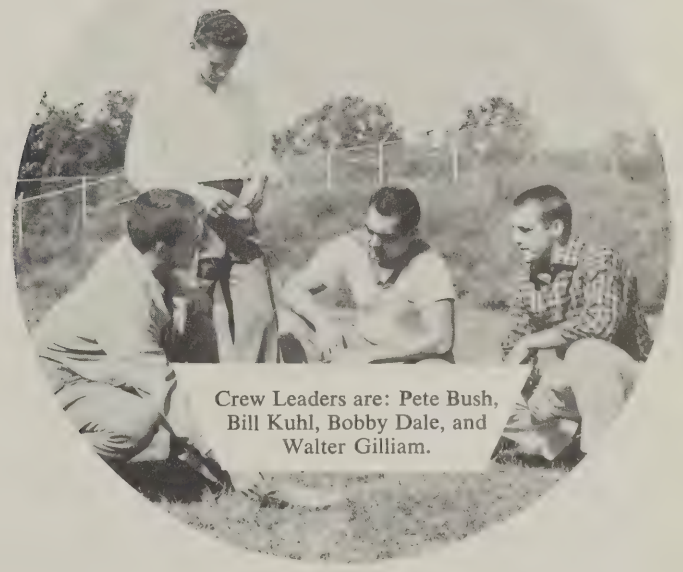

Crew Leaders are: Pete Bush, Bill Kuhl, Bobby Dale, and Walter Gilliam.

North Crew are: Jerry Ellis, Jerry McDaniel, Raymond Chalkley, Jimmy Boyd, Buddy Whitt, Bruce Nunnally, Ronald Tatum, Eddy Lohr, Bobby Wallace, Robert Massie, Buzzy Haymans, Joe Woolridge, Jack Dance, John Sweitzer, Bobby Dale, Walter Gilliam, Cecil Lucas, Bubba Chalkley, Mickey Newell, Jimmy Henshaw, Jimmy Dodd, Clyde Burgess, David Nixon, Jack Mitchell, Gene Coffey, Mack Daniels, Danny Nunnally, Tommy Partin, Carson Bosher, Dave Corbin, Leonard Bass, Buddy Denton, Billy Pierce, Preston Burton, Jack Kiedrowski, Bobby Waldrop, James Spain, Carol Wilmoth, Kenneth Kirby, Carlton O'Rork, Fred Pierce, Jimmy Coffey, Roxie Webster, Charles Crostic, Ronald Shelton, Edwin Burnette, George Kcraget, Russell Bell, Harold Harvey, Coy Edwards, Bucky Shook, Henry Castelvecchi.

Members are: Jane Smelley, Margaret Davis, Elaine Leech, Joyce Michie, Harriet Congdon, Jewel Seay, Betty Dow, Thelma Williams, Carolyn Wilmoth, Nancy Womble, H. O. Lyne, Buddy Miles, Bobby Dale, Pete Bush, Mack Daniels, Bill Scherer, Bruce Nunnally, David Newton, Buzzy Haymans, Walter Gilliam, Terry Johnston, Bill Kuhl, Gene Coffey, John Elam, Bucky Leake, Ernest Wilkerson, Bill Sheffield, Harry Newell, John Sweitzer, Sonny Shiflett, Lou Reeves, Bobby Gay, and Dave Corbin. Sponsors are: Coaches Martha Burke and Ed Karpus.

Girls' Varsity Club officers are: President, Margaret Davis; Vice-President, Joyce Michie; Secretary, Elaine Leech; Treasurer, Thelma Williams.

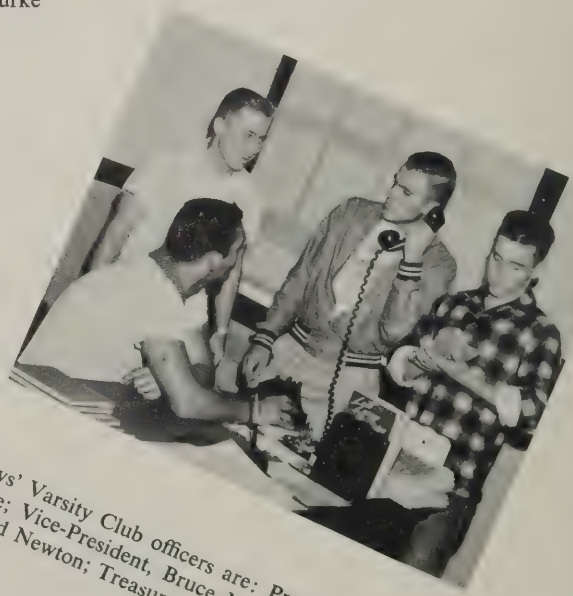

Boys' Varsity Club officers are: President, Bobby Dale; Vice-President, Bruce Nunnally; Secretary, David Newton; Treasurer, Bill Sherer.

Varsity Club

Cheerleaders

Patsi McCook, Head Cheerleader, and Mrs. Crump, Sponsor, discuss motions for a cheer.

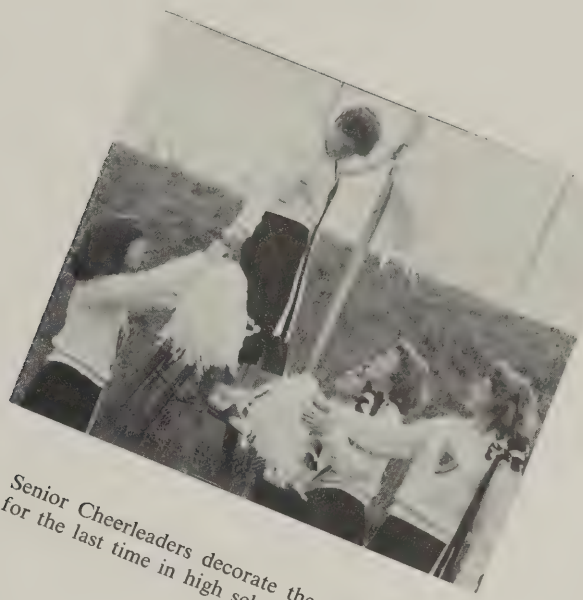

Senior Cheerleaders decorate the goal post for the last time in high school.

Squad Members are: Valerie Pinckney, Jane Smelley, Carolyn Miller, Marian Gates, Nancy Worrell, Jean Loving, Nancy Womble, Betty Claire Mitchell, Nancy Kiener; Head Cheerleader, Patsi McCook, and sponsor, Mrs. Crump.

Members are: J. Adams, J. Akins, B. Beazley, T. Beck, L. Belvin, J. Bolen, D. Broughton, E. Burnette, R. Chalkley, J. Dance, B. Dean, R. Dean, B. Denton, G. Forrest, J. Gilliam, J. Haislip, B. Hankla, M. Harris, J. Hayes, M. Hess, F. Jessup, H. Kelly, A. Kinsworthy, A. Long, J. Mitchell, F. Nester, D. Nixon, P. Oates, G. Porter, B. Robertson, J. Ruckart, G. Rudolph, J. Sweitzer, C. Wilmoth; and Sponsor, Mr. Percival. Majorettes are: B. J. Robertson, drum majorette; J. Higgenbothem; J. Shelton; and D. Miles.

Chorus

Band

Members are: S. McAdams, E. Bottoms, T. Coe, B. Cox, H. Congdon, N. Elam, P. Greene, L. Lipford, N. Jilek, E. Leech, N. Moore, S. Moore, J. Perkinson, J. Pride, J. Ramsey, J. Ragsdale, M. Sirry, C. Woodfin, V. Mosely, J. Blackwell, M. Call, J. Evans, K. Hitt, K. Nunnally, I. Randall, M. Smith, G. Keiser, R. Synan, B. Sheffield, E. Seay, C. Bosher, B. Beazley, C. Droody, F. Moore, E. Penny, B. Pierce, T. Willis, C. Colbert, M. Ammons, T. Allen, S. Buchanan, F. Carr, B. Taylor, A. Goodman, T. Williams, S. Wray, B. Howard, M. Joyner, J. Loving, F. Myers, R. Yates, F. Mason, J. Swineford, J. Shelton, E. Burnette, G. Forrest, B. Gay, J. Woolridge, L. Cole, J. Kiedrowski, B. Leake, T. Partin, B. Wallace; and Sponsor, Mr. Percival.

Off to the game!

Sports

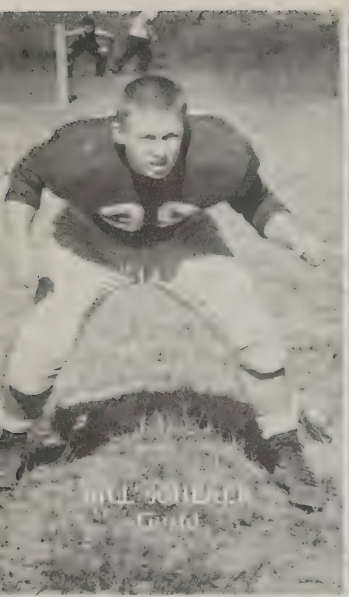
Guard

Halfback

Half

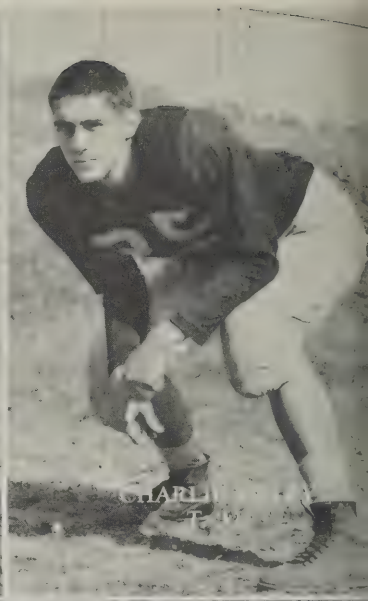

Get Em!

TERRY JOHNSON
Fullback

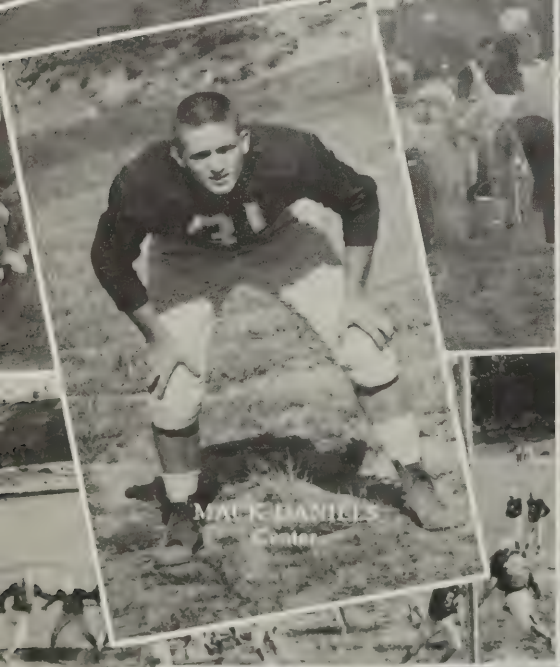
MACK DANIELS
Center

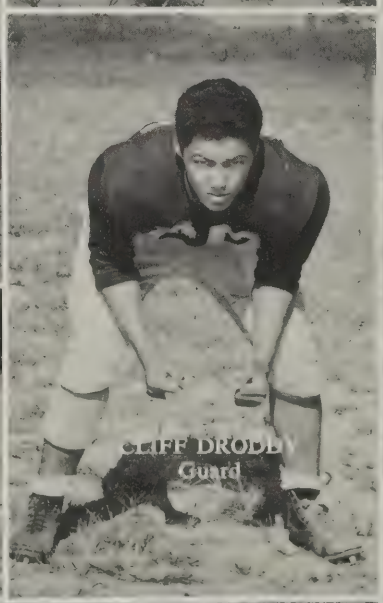
CLIFF DRODBY
Guard

PETE BUSH
Tackle

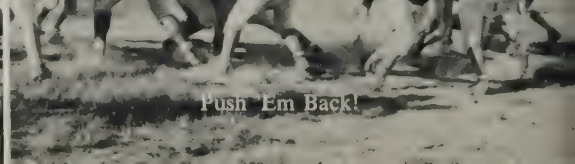
Push 'Em Back!

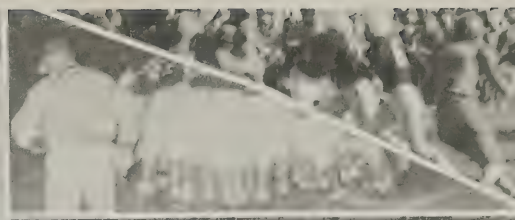

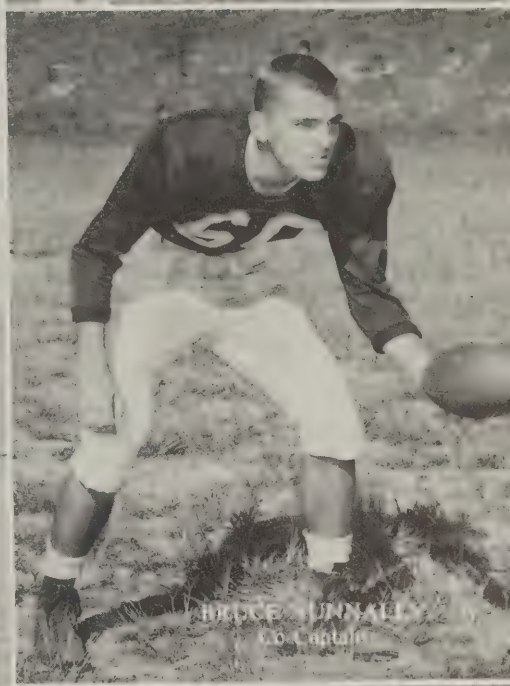

Managers

Football

The Line Up

KNIGHTS GO UNDEFEATED

Under the able leadership of Coach Ed Karpus, the Knights opened the 1954 gridiron season with a 35-0 walloping of Culpeper. This marked the beginning of an untied, unbeaten season, the first in the school's history. The most outstanding game was with Manchester, a team which the Knights had not beaten for four years. It was evident that the game belonged to the Knights from the initial kick off when Buzzy Haymans scampered 91 yards to pay dirt behind some extremely vicious blocking. End H. O. Lyne saved the day as he outran Manchester's "All American" halfback, Buddy Davis, 30 yards and caught him from behind to hold the Lancers scoreless the first half. Opening the second half, a fumble gave the Knights another six-points as Buzzy Haymans picked up the ball and ran 34 yards untouched for the score. The third and final score came as the result of a brilliant 25 yard pass from Bruce Nunnally to H. O. Lyne. The game ended 19-7 in favor of the Knights.

Congratulations go to Bruce Nunnally, Bobby Dale, Mack Daniels, H. O. Lyne, and Buzzy Haymans, who were chosen as members of the All-Suburban Team.

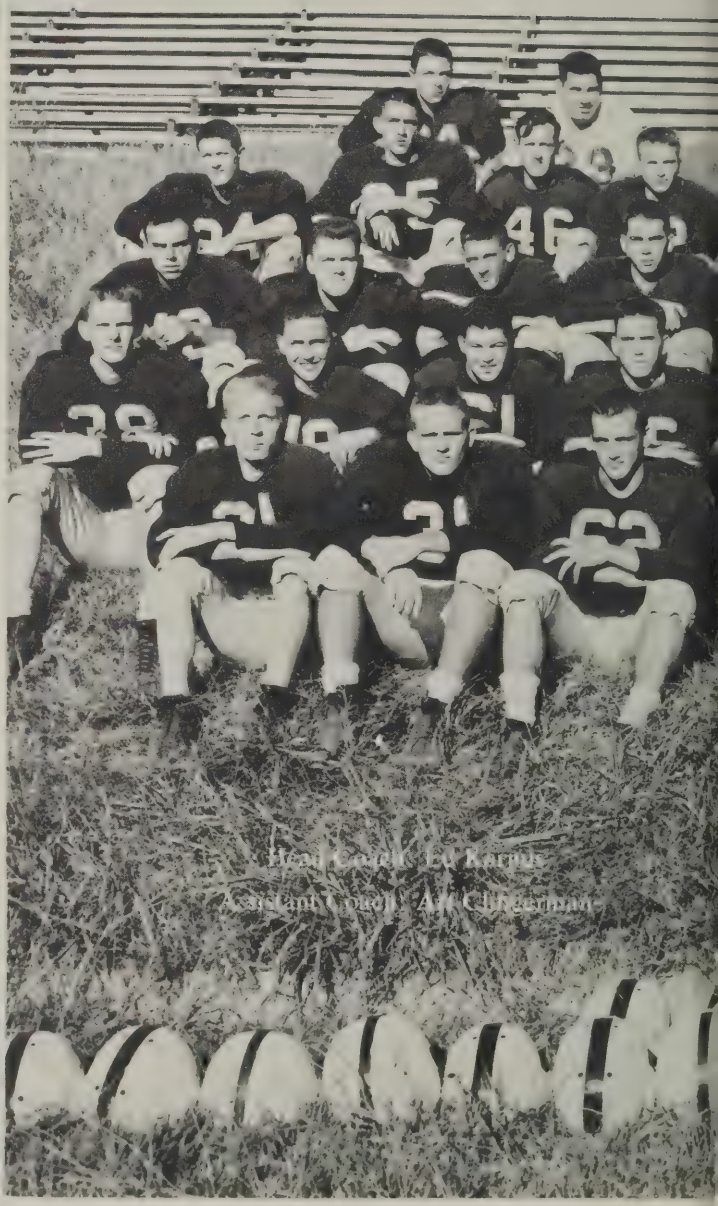

Head Coach: Ed Karpus
Assistant Coach: Art Gingerman

Co-Captain: Bruce Nunnally

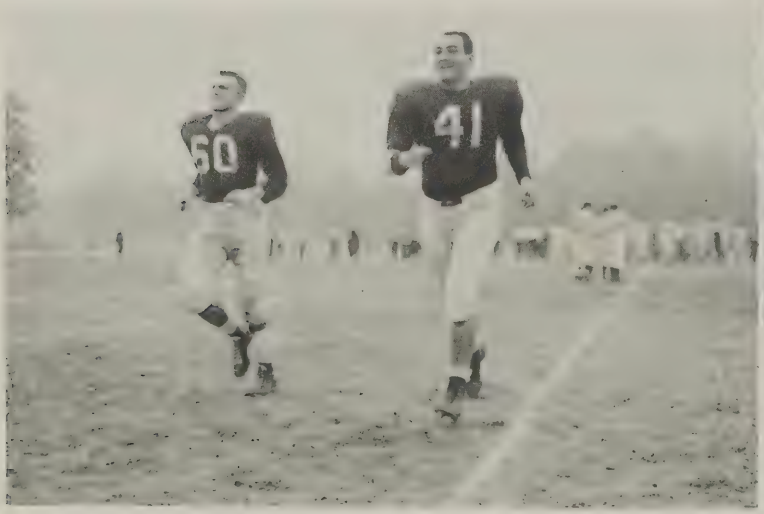

"We won the toss!"

Squad

Opposing Captains Meet

Co-Captain: Bobby Dale

1954 SCHEDULE	T.	D.	OPPONENT
Culpeper	35		0
Highland Springs	28		0
James Monroe	25		6
Norfolk Catholic	32		0
Halifax	19		0
Osbourne	15		6
Prince George	33		0
Stafford	57		0
Manchester	19		7

Our Departing Seniors

Boys'

Bill Tucker
Guard

Lou Reeves
Forward

Ernie Wilkinson
Center

Billy Worsham
Manager

Bubba Chalkley
Manager

Joe Hillier
Guard

Roger Root
Forward

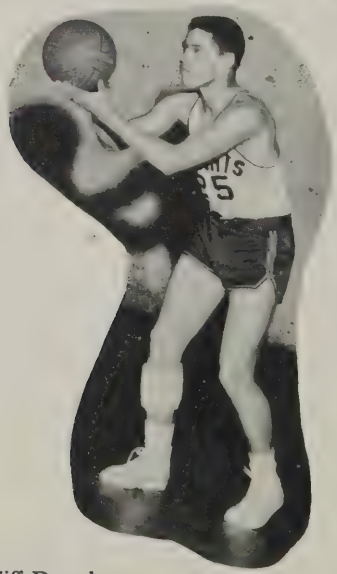

Cliff Droody
Guard

Basketball

Buddy Miles
Center

Bobby Dale
Forward

Gilbert Porter
Co-Captain

Bruce Nunnally
Co-Captain

Joe Dockery
Guard

Bucky Leake
Forward

Billy Sheffield
Forward

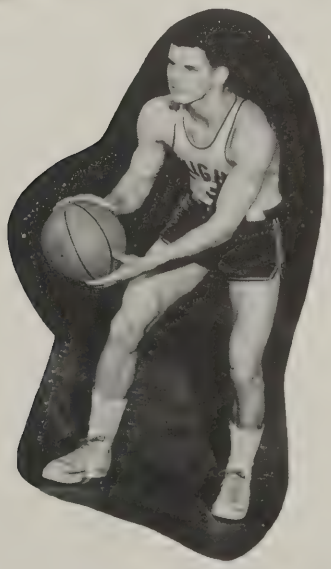

Buzzy Haymans
Guard

1955 SCHEDULE

	T. D.	OPPONENTS
Petersburg	46	54
Suffolk	55	35
Hopewell	50	68
Alumni	50	54
Midlothian	52	26
Varina	87	29
Henry Clay	68	43
Freeman	58	31
St. Christopher	40	41
Henry Clay	63	17
Manchester	56	38
Hopewell	44	49
Midlothian	52	46
Varina	77	31
Freeman	56	47
Manchester	47	45
St. Christopher	63	67

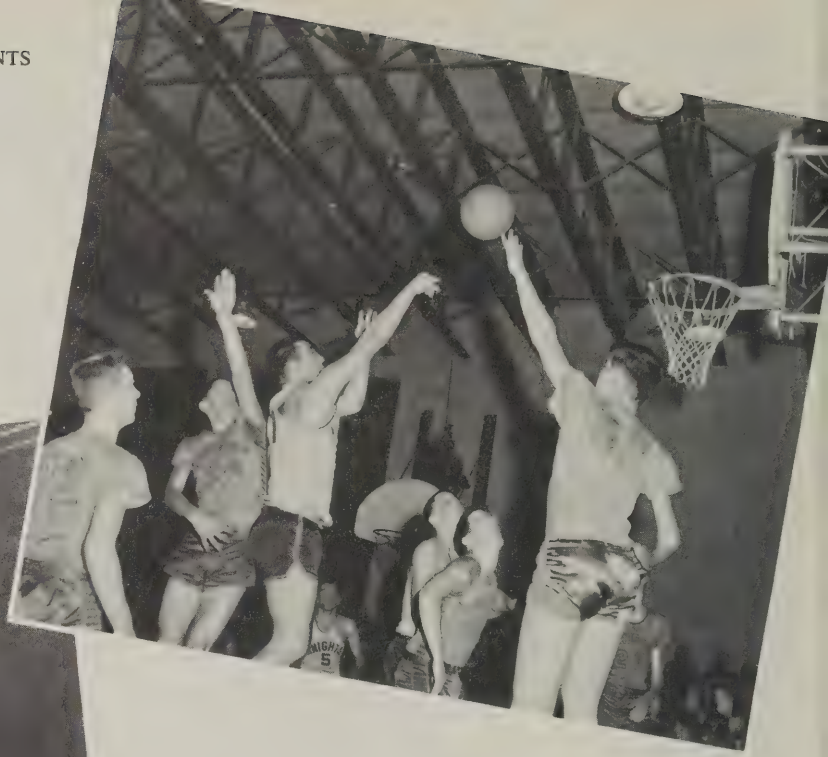

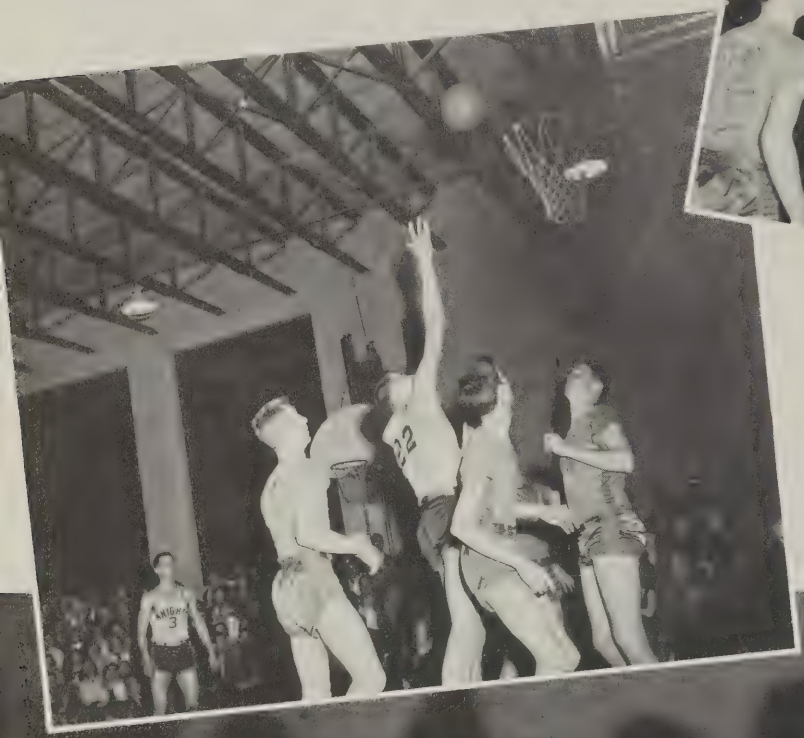

Boys'

Coach explains strategy to the Big Five.

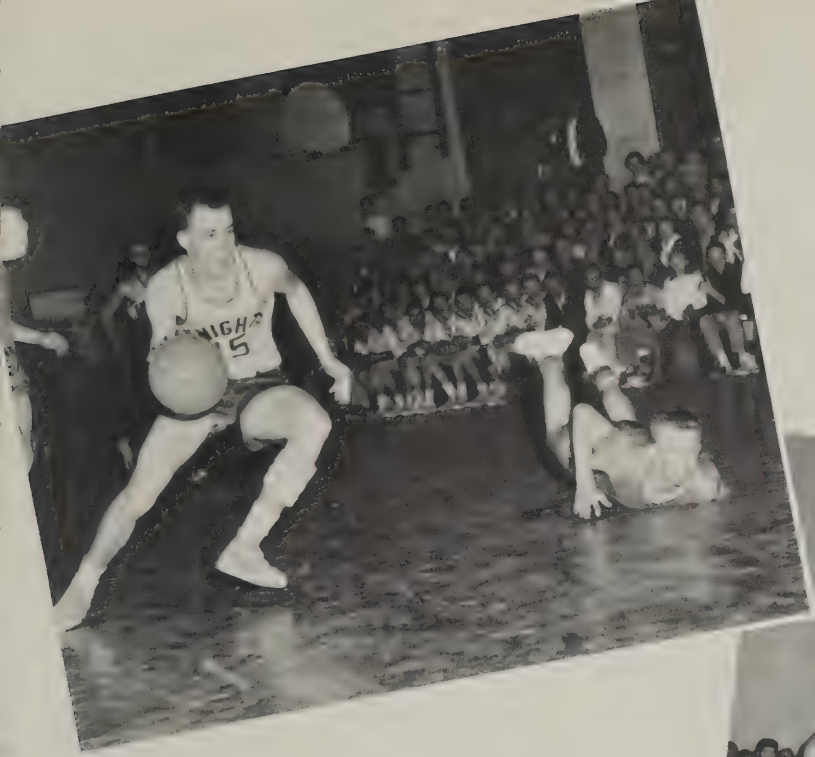

SUBURBAN LEAGUE CHAMPIONS

Coach Ed Karpus opened the 1955 basketball season with only two lettermen returning.

Bucky Leake, Bobby Dale, Buzzy Haymans, and Co-Captains, Gilbert Porter and Bruce Nunnally composed the first string. These, together with the enthusiastic support of the substitutes, captured the Suburban League Championship.

High scorer for the season was Bruce Nunnally with 198 points.

The Knights ended the season with an 11-6 record and a position in the Group II District II tournament.

Basketball

THE SQUAD

Girls'

Willie Jo Poole
Forward

Marion House
Guard

Margaret West
Assistant Manager

Elaine Leech
Manager

Gertrude Nester
Guard

Linda Martin
Guard

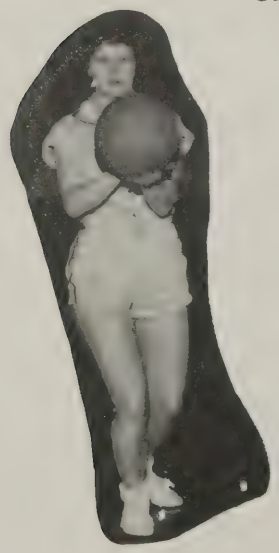

Harriet Congdon
Forward

Mary West
Forward

Judy Shepard
Forward

Basketball

Thelma Williams
Guard

Jewel Seay
Guard

Margaret Davis
Co-Captain

Kitty Hitt
Co-Captain

Peggy Altman
Guard

Betty Dow
Guard

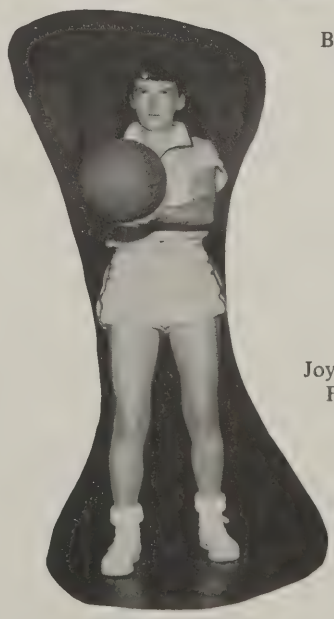

Joyce Michie
Forward

Sarah House
Guard

Carol Wilmoth
Guard

1955 SCHEDULE

	T. D.	OPPONENTS
Highland Springs	23	40
Petersburg	36	17
Alumni	30	44
Midlothian	25	33
Henry Clay	35	26
Highland Springs	25	35
Henry Clay	51	41
Manchester	34	53
Cathedral	38	41
Midlothian	26	44
Cathedral	33	31
Manchester	72	49

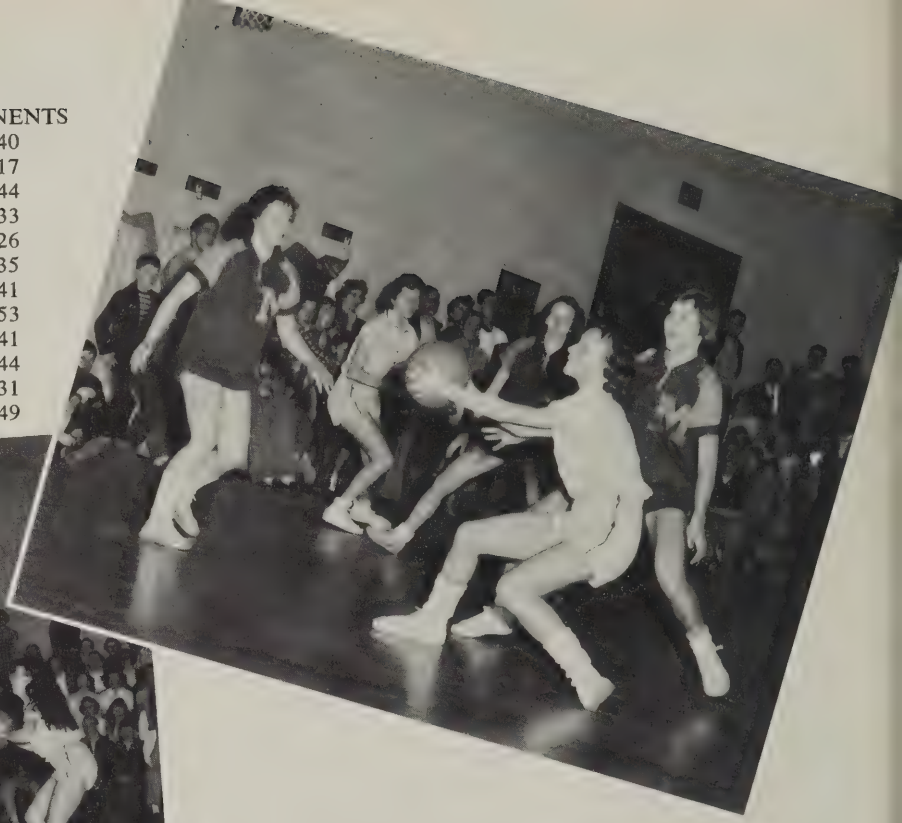

Girls'

The Big Six and their Coach

The 1955 basketball season closed with a record of 5 wins and 7 losses. The team and its capable coach, Miss Martha Burke, merit congratulations on their splendid teamwork and fine sportsmanship during the season.

Joyce Michie was high scorer with 168 points. Co-Captains, Margaret Davis and Kitty Hitt also gave excellent performances.

Basketball

Hockey, coached by Miss Martha Burke, was introduced as a varsity sport here at Thomas Dale in the fall of 1954. Being a new athletic activity for the "Knights", it was received with much enthusiasm. The team was Co-Captained by Betty Dow and Jewel Seay, and its squad members were: Charlene Henricks, Shirley Bartle, Joy Higginbothem, Tootsie Womack, Pat Brady, Beverly Shillcutt, Margaret West, Carolyn Wilmoth, Mildred Atkins, LaVerne Belvin, Joy Wilmoth, Nancy Burton, Jean Swineford, Fay Bowen, Clara Allen, Jewel Seay, Betty Dow, Joyce Michie and Manager, Sarah House.

Hockey

Softball

In the Spring of 1954, our softball team, coached by Miss Martha Burke, concluded its season with a record of three wins and four losses. The team, Co-Captained by Shelby Lucas and Margaret Davis, participated in a "Softball Sportsday" and was successful in tying for first place. The team included: Betty Taylor, Jewel Seay, Joyce Johnston, Harriet Congdon, Joyce Michie, Linda Martin, LaVerne Belvin, Carolyn Wilmoth, Carolyn Crump, Gertrude Nester, Thelma Williams, Shelby Lucas, Margaret Davis, Betty Dow, Ocenia Felter, and Managers, Nancy Womble and Judy Dalton.

The Knights' track team coached by Mr. Clingerman began what was to be the team's best record. They captured 2 first place wins, with 3 seconds and 1 third place. High scorer for the team was Phil Welker with 176 points. The Knights' 880 relay team, consisting of Dickie Allen, John Sweitzer, and Buzzy Haymans, broke the Varina Invitational Meet record. Members of the team were: David Nixon, Billy Dean, Ernest Bush, John Sweitzer, Gay Burgess, William Griffin, Buzzy Haymans, Bruce Nunnally, Dickie Allen, and Douglas Billings.

Track

Baseball

The Knights, under the direction of Coach Ed Karpus, began their 1954 baseball season. Having lost their better pitchers, the Knights battled to a 4-7 season. Making the All-Suburban Team were John Elam, second base, and Whaley Colbert, shortstop. Members of the team were: Whaley Colbert, James Brockwell, Buzzy Haymans, John Elam, Bucky Leake, Alex Sadler, Dave Corbin, Bruce Nunnally, Bill Goodwyn, Gene Coffey, Ernest Wilkerson, Terry Johnston, Buddy Whitt, David Newton, William Sheffield, Franklin Stultz, Morris Hynst, Raymond Chalkley, and Managers, John Sibley, and Milton Hess.

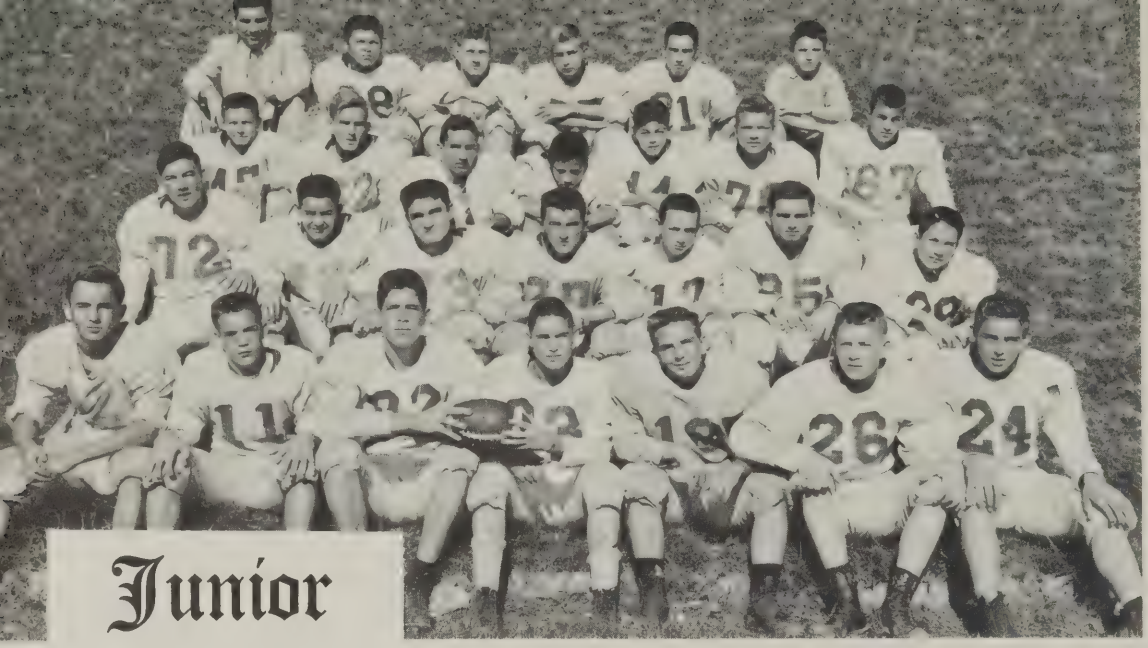

Junior

FOOTBALL

Members of the team are: Leon Williams, Lemar Gray, Tom Winston, Jack Mitchell, George Rudolph, Tom Willis, Don Cleere, Allen Mason, Preston Burton, Billy Nix, Danny Nunnally, Henry Castelvecchi, Charles Crostic, Earl Little, Charles Shook, Johnny Daffron, Cecil Cole, Albert Seay, Joseph Hanes, Charles Redmon, Jimmy Scammell, Robert Spencer, Kenneth Kirby, Jerry Goyne, Johnny Gilliam, Jerry McDaniel, Jimmy Nelson, Bobby Hanchey, Buddy Denton, G. R. Daniels and Coach, Art Clingerman.

Varsity

Thelma Coe
Beth Goodwyn
Suzanne Anderson
Dale Steed
Nancy Boyd
Betty Mitchell
(Head Cheerleader)
Prissy Gallier
Aleta Goodwyn
Geneva Cooper
Mary Miller
Carol Brooks
Mrs. Crump
Sponsor

BASKETBALL

Members of the team are: Jerry Harris, Billy Nix, Allen Mason, Danny Nunnally, David Newton, Jerry Clark, Billy Dean, Pete Garrett, Tommy Miller, Bill Livingston, Preston Burton, Johnny Gilliam and Coach Art Clingerman

Students gather for a typical T. D. "Jam Session".

Features

April in Paris

Junior Senior Prom

Misses Thomas Dale

Nancy Boyd

Marian Gates

Junior Play

The curtain rose to reveal a whirlwind courtship which set the mood for a wedding! However, the lovers, Squire Prindel and Widow Selby, faced opposition by their children throughout the play, which offered great comedy.

The comical situations evolved by the twelve varied characters made the play progress rapidly becoming more hilarious every minute.

There never was a real wedding, but the surprising and fantastic climax was wonderful.

The action-packed play was best described with "never a dull moment."

CAST

Bess Selby	Doris Terrell
Herbert Prindel	Buzzy Steele
Jolly	Valerie Pinckney
Sophia Selby	Patsi McCook
Digby Prindel	Billy Scherer
Libby Little	Sue Motto
Boots	Billy Worsham
Salamandy	Faye Bowen
Dot Claiborne	Jean Loving
Tom Swanton	Joe Hillier
Prissy Paluna	Nancy Burton
Belinda Groot	Fay Zborill

Directors

Mrs. Myra Crump

Miss Ellen Conyers

Senior Play

The curtain rose to find two young boys who were about to spend a weekend with the aunt and uncle of one of them. They hadn't expected that Uncle Bob was an undertaker or that a "guest"', old Mr. Quigley wasn't really dead and planned to catch the culprit at his own funeral!

A romance between young Herc and Nina resulted in a tipoff, which upset the original plans. The climax of the play turned out to be funny and wild!

Directors

Mrs. Nancy Fallen

Mr. Mack Moore

Mr. Landon Perdue

CAST

Wilbur Maxwell	Bobby Waldrop
Hercules Nelson	Bobby Martin
Celeste	Margaret Davis
Nina Quigley	Karen Cason
Frankie	Jane Smelley
Aunt Mary	Ann Murphy
Uncle Bob	Mack Daniels
Granny	Delores Ziman
Mr. Quigley	H. O. Lyne, III
Dr. Brown	Jimmy Boyd
Madeline	Doris Conn
Harry Schuster	Bill Kuhl
Daphne	Geneva Anderson
Claude	Ronald Tatum

MOST POPULAR
Marian Gates and Bobby Dale

BEST LOOKING
Marian Gates and David Corbin

MOST SCHOOL SPIRITED
Nancy Kiener and Buzzy Haymans

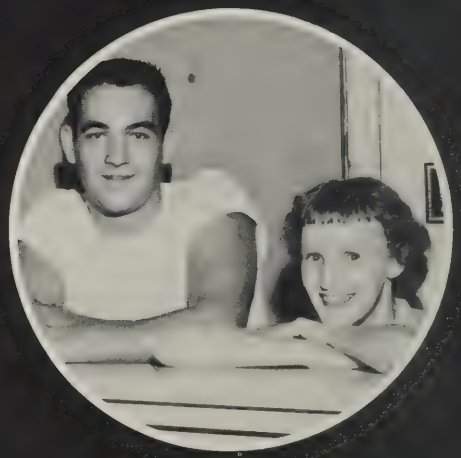

BEST ALL AROUND
Margaret Davis and Bobby Dale

CUTEST
Betty Wilmoth and Bobby Waldrop

MOST DIGNIFIED
Elaine Leech and Aubrey Taylor

BIGGEST TALKERS
Sally Buchanan and Bobby Martin

BEST PERSONALITY
Nancy Kiener
and Bobby Dale

BEST DRESSED
Elaine Leech
and Mack Daniels

MOST ATHLETIC
Margaret Davis
and Buzzy
Haymanis

MOST TALENTED
Sally Buchanan
and Gregory Forrest

Thomas
Dale

BIGGEST FLIRTS
Fay Myers and
Pete Bush

WITTIEST
Jane Smelley
and Pete Bush

MOST LIKELY TO SUCCEED
Delores Ziman
and Bobby Martin

This is your Life

James Wilson Crump

Mr. Crump and Robert Martin (M.C.)

Mr. and Mrs. G. W. Crump

Mr. W. Winfree and M. C.

Mrs. C. E. Bullard

Mr. Crump, M. C., and Friends

Senior Data

JEAN THELMA ALLEN
F. H. A. 4, 5.

GENEVA ROSALIE ANDERSON
Jr. Red Cross Rep. 2, 4; F. H. A. 3, 4, 5; Adloyho Club 4, 5; Shield; Curtis Campaign Manager 5; Senior Play 5.

THELMA MAE ANDREWS
Jr. Red Cross Rep. 3; F. H. A. 4, 5; 4-H Club 1, 2.

SHIRLEY JEAN APPLEWHITE
S. C. A. Rep. 2; F. H. A. 3, 4, 5; Adloyho Club 3, 4, 5; Shield; Jr. Red Cross Rep. 5.

MARY ELIZABETH AUSTIN
Smithfield High, Photography Club 2; Handicraft Club 2; Softball 2; Thomas Dale F. H. A. 3, 4, 5; T. D. Quill Typist 4.

SHIRLEY SWANSON BAILEY
Chorus 3, 4, 5; F. H. A. 3, 4, 5.

LEONARD BRANTLEY BASS
John Marshall, "High Y" 2; Thomas Dale, Production Manager "TD Quill" 4; Band 4; Head Typist "TD Quill" 5.

BARBARA ANN BAUGH
F. H. A. 4, 5; Typist "TD Quill" 4, 5; Safety Patrol 4, 5.

ELLEN VIRGINIA BLAKE
Pittsfield High, Majorette 2, 3, 4.

JAMES ARTHUR BOYD, JR.
Jr. Red Cross 1; Movie Operator 1, 2, 3, 4, 5; Football 2, 3. 4, 5; Vice Pres. of Class 3; Keep Va. Green 3, 4, 5; Junior Play 4; Senior Play 5.

JAMES THOMAS BROCKWELL
Football 3, 4, 5; Baseball 4; Keep Va. Green 5.

SALLY ANN BUCHANAN
Chorus 1, 2, 3; Junior Play 4; F. H. A. 3, 4, 5; Majorette 1, 2; Jr. Red Cross Rep. 2.

EDWIN LEE BURNETTE
Band 1, 2, 3, 4, 5; Chorus 1, 2.

ERNEST FRANKLIN BUSH
Library Club 1, 2; Varsity Club 4, 5; Keep Va. Green 3, 4, 5; Crew Leader 4, 5; Junior Play 4; Football 3, 4, 5; Track 4, 5; Senior Play 5.

KAREN GAIL CASON
Jr. Red Cross 4 (John Marshall); Senior Play 5 (Thomas Dale).

WILLIAM EVERETT CAUDILL, JR.
South Point, Basketball Manager 1, 2; Football 1, 2, 3; Varsity 5; Adloyho Club 3, 4, 5; Fire Fighter 3, 4, 5; Safety Patrol 1, 2; Band 1; Curtis Campaign Cpt. (Home Room).

BELVA MARIE CLEVENGER
F. H. A. 3, 5.

HORACE EUGENE COFFEY
Treasurer (Class) 1, 4; Jr. Red Cross Rep. 2, 1; Curtis Campaign Rep. 2, 3; Baseball 4; Monogram Winner 4; Varsity Club 5; Assistant Business Man. (Reflector); Keep Va. Green 4, 5.

CECILE EVELYN CONDREY
Adloyho Club 2, 3, 4, 5; Shield; S. C. A. Rep. 4; Jr. Varsity Basketball 3.

DORIS LOVLENE CONN
Typist on "TD Quill" Staff 4; Safety Patrol 2; Adloyho Club 4, 5; Shield; Secretary of Photography Club 5; Senior Play 5.

JACQUELINE CONN
Adloyho Club 3, 4, 5; Shield; F. H. A. 5; "TD Quill" Club Editor 4.

SYLVIA KATHERINE COOKE
F. H. A. 2, 3, 4, 5; Vice President of Federation—F. H. A. 4; Chorus 2.

PATRICIA ELVINA CROSTIC
F. H. A. 3, 5.

ROBERT VERNIE DALE
Football 2, 3, 4, 5; Jr. Varsity Basketball 3; Class President 1, 3; Varsity Club President 3, 5; Varsity Club Treasurer 4; S. C. A. President 5; S. C. A. Vice President 4; Keep Va. Green Leader 2, 3, 4, 5; Football Co-Captain 4, 5; Adloyho Club 4, 5; Shield; Reflector Staff 5; S. C. A. Member 3, 4, 5; Basketball 5.

MACK THEODORE DANIELS
Football 2, 3, 4, 5; Jr. Class President 4; Junior Play 4; Senior Play 5; Keep Va. Green 3, 4, 5; Varsity Club 3, 4, 5; "TD Quill" Staff 4; Business Manager (Reflector) 5.

MARGARET LEE DAVIS
Bainbridge, Editor-in-Chief of "Gazette" 1; S. C. A. 1; Basketball Captain 1; Softball 1; Vice President "Y Teens" 1; John Marshall, Girls' Athletic Association 2; Forum Club 2; Thomas Dale, Basketball 3, 4, 5; Basketball Co-Captain 5; Monogram 5; Co-Captain (Softball) 4; Monogram; Editor-in-Chief of "TD Quill" 4; Adloyho Club 4, 5; Shield-Bar Varsity Club 4, 5; Class Secretary 4; Co-Editor of Reflector 5; Student Safety Council; President of Varsity Club 5; Senior Play 5.

STEVEN BERKLEY EDWARDS
Wilson Memorial High, Spanish Club 2, 3; Boys Glee Club 2, 3.

JOHN THOMAS ELAM, JR.
Baseball 3, 4, 5.

JOYCE ANNE FAGGART
F. H. A. 4, 5; S. C. A. Rep. 5; Typist for "TD Quill".

JESSE GREGORY FORREST
Band 1, 2, 3; Chorus 4, 5.

DIXIE REID GATES
F. H. A. 3, 4, 5; Treasurer F. H. A. 3.

MARIAN HASSELTINE GATES
Library Club 1, 2; Vice President of Library Club 2; Jr. Red Cross Rep. 1, 3; Adloyho Club 2, 3, 4, 5; Secretary 4, Adloyho Club; President 5, Adloyho Club; Shield-Bar 2; "TD Quill" Staff 4; Girls' State 4; Co-Editor of Reflector 5; Class Editor 1, 2, 4; Cheerleader 3, 4, 5; Junior Play 4; Class President 2.

ETHEL DALE GEPHART

WALTER S. GILLIAM
Football 2, 3, 4, 5; Track 4; Jr. Varsity Basketball 3; Class Treasurer 5; Varsity Club 2, 3, 4, 5; Keep Va. Green 2, 3, 4, 5; "TD Quill" Staff 4; Circulation Manager of Reflector 5.

Senior Data

JOSEPH HENRY HANCHEY, JR.
Adloyho Club 3, 4, 5 (treasurer 5); Curtis Campaign Homeroom Manager 5.

WILLIAM ALFRED HANKLA
Band 4, 5; Keep Va. Green 2, 3, 4, 5; Junior Play 4.

CARLENE GAY HARRIS
Adloyho Club 2, 3, 4, 5; Junior Varsity Basketball 3; Curtis Campaign Homeroom Manager 4.

EARNEST WOODROW HAYMANS
Football 2, 3, 4, 5; Basketball 2, 3, 4, 5; Baseball 2, 3, 4; Varsity Club 3, 4, 5; (Monogram 3, Star 4, 5); Keep Va. Green 3, 4, 5; Boys' Sports Editor of Reflector 5; Boys' Sports Editor of Quill 4; Chorus 3, 4; Junior Play 4; Band 2, 3; Motion Picture Operator 1, 2, 3, 4, 5; Track 4.

JAMES MARYLAND HENSHAW, JR.
Keep Va. Green 4, 5; Red Cross Rep. 4.

KATHRYN NEAL HITT
Basketball 4, 5, (Co-Captain 5); Junior Varsity Basketball 3; Adloyho Club 4, 5, (Secretary 5, shield) Quill Staff 4; Chorus 5; Red Cross Representative 1; Senior Editor of Reflector 5; Curtis Campaign Homeroom Manager 5.

SARAH GOOCH HOUSE
Library Club 1; Adloyho Club 2, 3, 4, 5 (Shield, bar); S. C. A. Representative 3. Quill Reporter 2, 3, 5; Assistant Editor of Quill 4; Girls' Hockey Manager 4, 5; Monograms 5; Curtis Campaign Homeroom Manager 2; Junior Play 4; Photography Club 4, 5 (President 5); Delegate to Virginia Girls State 4; Richmond Youth Safety Council; Basketball 5; Monogram; Varsity Club 5.

BARBARA ELLEN HOWARD
Chorus 4; Curtis Campaign Homeroom Manager 2.

MILDRED LOUISE JOYNER
Chorus 4; Curtis Campaign Homeroom Manager 2.

JACK KIEDROWSKI
Band 4, 5; Chorus 5; Keep Va. Green 5.

NANCY KYLE KIENER
Library Club 1, 2; Cheerleader 2, 3, 4, 5; Shield; Red Cross Representative 4, 5 (President) 5; Junior Play 4; Feature Editor of Quill 4; Club Editor of Reflector 5; School Reporter to News Leader 4; Photography Club 5; Adloyho Club 2, 3, 4, 5 (Shield).

WILLIAM HENRY KUHL, JR.
Class President 5; Delegate to Virginia Boys State 4; Football 3, 4, 5; Keep Va. Green 3, 4, 5 (Leader 5); Junior Play 4; Safety Patrol 3; Varsity Club 4, 5 (Monogram); Track 3; Senior Play 5.

ELAINE HOUSTON LEECH
Red Cross Rep. 1, 3 (Secretary 4) (Vice-President 5); Adloyho Club 1, 2, 3, 4, 5 (Shield); Library Club 1, 2; Class Editor to Quill 1; Girls' Sports Editor to Quill; Assistant Manager of Girls Basketball 2, 3, 4; Manager of Girls Basketball 5; Varsity Club 5 (Secretary 5; Monogram); Girls' Sports Editor of Reflector 5; Junior Play 4; Chorus 5.

HIRAM OLIVER LYNE, III
Football 3, 4, 5; Track 3, 4; Varsity Club 4, 5; Class Vice-President 5; S. C. A. Rep. 5; Red Cross Rep. 4; Senior Play 5.

ROBERT DONALD MAGEE
Co-Business Manager of Reflector 5; Junior Play 4; Art Staff of Quill 4; Library 2, 3; Chorus 3; Motion Picture Operator 1, 2, 3, 4, 5.

ROBERT THOMAS MASSIE
Keep Va. Green 5.

CAROL JOYCE MANN
Safety Patrol 2; Quill Staff 4.

ROBERT TYLER MARTIN
Adloyho Club 2, 3, 4, 5 (shield, bar); Motion Picture Operator 1, 2, 3, 4; S. C. A. Rep. 2, 3; Business Manager of Quill 4; Keep Va. Green 4, 5.

IVORY LEE McNEW
Red Cross Rep. 1; Adloyho Club 2, 3, 4, 5 (shield, bar); Curtis Campaign Homeroom Manager 3, 4; Quill Staff 4.

DIXIE CAROLYN MILLER
Bainbridge School, Citizenship Award 1; Y-Teens; Cheerleader (Monogram); Jr. Red Cross Rep.; Chorus; John Marshall High School, G. A. A. Chorus; Thomas Dale, Red Cross Rep. 3; Cheerleader 4, 5; Quill Staff 4; Chorus 4; Adloyho Club 4, 5; Typist of Reflector 5.

LELIA LOUISE MUNFORD
Chorus 4, 5.

ANN MARIE MURPHY
Adloyho Club 2, 3, 4, 5 (shield); Junior Play 4; Junior Varsity Basketball 3; Curtis Campaign Homeroom Manager 4; Quill Staff 4; Future Homemakers of America 5; Senior Play 5.

FAY JANETTE MYERS
Spotsylvania High School 1, 2; Autobin Club; Vice-President of Latin Club; Glee Club; Cheerleader; John Marshall, Red Cross Rep.; Thomas Dale, Library Club 4, 5 (President 5); Future Homemakers of America 4, 5 (Reporter 5); Chorus 4, 5.

HARRY LEE NEWELL, JR.
Varsity Club 4, 5; Keep Va. Green 3, 4, 5; Football 2, 3, 4; Manager of Track Team 4; S. C. A. Rep. 4.

MARY ELLA PERKINSON
Adloyho Club 4, 5 (shield) Chorus 3; Curtis Campaign Homeroom Manager 2.

JEAN MARIE PERKINSON
Adloyho Club 2, 3, 4, 5; Future Homemakers of America 5; S. C. A. Rep. 2; Chorus 5.

GILBERT SAYRES PORTER
Keep Va. Green 3, 4, 5; Band 1, 2, 3, 4, 5; Basketball 4, 5 (Co-Captain 5); Junior Varsity Basketball 3.

JOYCE RAMSEY
Chorus 4, 5.

THOMAS MERLYN ROANE
Keep Va. Green 4, 5; Safety Patrol 2.

SHIRLEY ANNE ROYSTER
Library Club 2; Red Cross Rep. 3; Adloyho Club 3, 4, 5 (shield); Art Editor of Quill 4; Art Editor of Reflector 5.

VIRGINIA MARIE SIRRY
S. C. A. Representative 1, 2; Adloyho Club 4, 5; Library Club 1, 3 (Vice-President 3); Future Homemakers of America 5; Quill Staff 4; Class Secretary 2; Chorus 5.

JANE MELLISSA SMELLEY
Library Club 1, 2, 3; Adloyho Club 2, 3, 4, 5 (shield); Varsity Club 4 (Monogram); Class Treasurer 2; Junior Play 4; Softball 2, 3; Curtis Campaign Homeroom Manager 4; Assistant Basketball Manager 3, 4; Assistant Business Manager of Quill 4; Cheerleader 5; Senior Play 5.

DORIS JEAN SYNAN
Memphis Central High School Choir; Candy Counter; National Honor Society; Warrior Staff; Bookstore; Spanish Club; Sharps & Flats Club; Intramural Basketball; Thomas Dale 5.

RONALD GILBERT TATUM
Junior Varsity Football 3; Football 4, 5; Keep Va. Green 5; Senior Play 5.

AUBREY LAWRENCE TAYLOR, JR.
Manager of Football Team 4; Manager of Basketball Team 4; Junior Play 4; Curtis Campaign Manager 5.

ROBERT LOUIS WALDROP
Keep Va. Green 3, 4, 5; Manager of Football Team 5; Photo Editor of Reflector 5; Senior Play 5.

ROBERT ALFRED WALLACE
Band 2, 3, 4, 5; Chorus 5; Keep Va. Green 4, 5.

MARJORIE ELMIRA WHITE
Asted Elementary 1; Asted High School 2, 3, 4; Thomas Dale 5.

MARJORIE FRANCES WILKERSON
Class Secretary 3; S. C. A. Rep. 3, 4; Adloyho Club 5; Senior Editor of Reflector 5.

BETTY MERLENE WILMOTH
Band 1, 2, 3 (Monogram); Red Cross Rep. 2; Adloyho Club 3, 4, 5 (Shield); Chorus 3; Quill Typist 4, 5; Typist of the Reflector 5; Junior Play 4; Class Secretary 5; Future Homemakers of America 5.

NANCY SUE WORRELL
Berlin-American Dependent High School, Cheerleader 1, 2; Class Treasurer 1; Annual Staff; Class Vice-President 2; Bear Facts Staff 2; Chorus 2; G. A. A.; Dramatics Club 2; Citizenship Award 2; Sylvan High School 3; Chorus; Thomas Dale 4, 5; S. C. A. Rep. 4; Quill Staff 4; Adloyho Club 4, 5 (shield); Cheerleader 4, 5; Red Cross Rep. 5; Feature Editor of Reflector 5.

DELORES LOUISE ZIMAN
Adloyho Club 2, 3, 4, 5 (shield, bar); Future Homemakers of America 5; Quill Typist 4; Typist for Reflector 5; Junior Play 4; Class Editor of Reflector 2; Youth Reporter to News Leader 5; S. C. A. Rep. 2; Marshal 4; Senior Play 5.

Students pause for a light snack before going home in order to patronize their advertisers.

Advertisements

Boosters

Mrs. H. C. Gay
Mr. J. Wilson Crump
A Friend
Earle Spencer
Herbert E. Wilson
Kelly Dundalow
Mrs. W. D. Philips
Mr. and Mrs. T. M. Hensley
Mr. John E. Spivey
Mrs. Vera S. Katin
A Friend
Mrs. F. L. Reichert
Miss Nancy K. Perkins
Mr. and Mrs. E. T. England
Mr. and Mrs. Samuel Ziman
Mrs. W. P. Walke
Mrs. Dare F. Birdsong
Mrs. Ray B. Hargrave
Mrs. Grace C. Rideout
Miss Louise Fuqua
Mrs. Hohman
F. J. Frost
Mrs. Edna S. East
Mrs. Fred B. Grant
Mrs. Cooke
Miss Mildred Proffitt
Mrs. Harvey
Mr. and Mrs. O. A. Broughton
A Friend
Mrs. H. E. Poulstont

Miss Ellen Conyers
Sheila Wilmoth
Ann Cohen
Theodora N. Cogbill
Frank E. Landrum
Miss Lucy Corr
Ann Murphy
Mr. Fred Gibbs
Mrs. A. L. Hubard
A Friend
Mr. Percival
Sonny Shifflett
Shirley and Sonny
Mr. L. V. Lewis
Dr. and Mrs. Earle C. Gates
Lt. Col. and Mrs. John C. Hollinger
Mrs. Maude M. Cook
Miss Elizabeth Webb
Mrs. Grace S. Britton
Mrs. Myra G. Crump
Mrs. Willard A. Reames, Jr.
The Kieners
Jake Moody
Mrs. J. C. Roberts
Mr. Mack D. Moore
George Walker
Norwood Wilson, Jr.
Mr. and Mrs. C. P. Storey
Mary Perkinson
Mr. James Loftis

Mrs. H. R. Worley
Mrs. H. H. Conn
A Friend
Mrs. Dorothy Greer
Arthur Clingerman
Ed Martin
A Friend
Mr. and Mrs. Roy Tucker
Coach Karpus
Ricky Johnson
A Friend
Mrs. E. V. Worrell
Stewart B. Lawrence
A Friend
Claibourne Jackson
W. F. Feazil
Claude Jones
A Friend
William C. Ramsey, Jr.
A Friend
Mr. and Mrs. D. B. Perkinson
Nancy Goodwyn
Mrs. Foster
Mrs. W. C. Watkins, Jr.
Mrs. L. Morgan Smart
Mr. H. L. Atkinson
Jackie Kiedrowski
Miss Spencer
Miss Pickhardt
Miss Ramsey

PENNEY'S
ALWAYS FIRST QUALITY!

J. C. PENNEY COMPANY
Incorporated

Petersburg, Virginia

Where Southside Virginia Shops and Saves

Home of Poll Parrott Shoes

For Children

Haynes-Jarvis Shoe Co., Inc.

1437 Hull Street

Richmond, Virginia

Diamonds—Watches

Solid Gold and Gold-Filled

Jewelry

MEHL'S JEWELERS

1405 Hull Street

Richmond, Virginia

Buy With Confidence from

RITCHIE

One Stop Shopping Center

203 Grove Ave. Petersburg, Va.

John Deere Machinery-Hardware

Feed and Seed—Poultry Supplies

Tropical Fish and Pet Supplies

Compliments

of

ALDRIDGE CLOTHING CO.

"The Store For Dad and The Lad"

Broadway and Randolph

Hopewell, Virginia

E. H. SAUNDERS AND SONS

ELECTRICAL CONTRACTOR

Wiring of all Kinds

Appliances and Lighting Fixtures

Phone 830

Hopewell, Virginia

FOR FAMILY FOOTWEAR TRY

GLOBE SHOE STORE

Telephone 866

201 Main Street

Hopewell, Virginia

Compliments of

MARK'S CLOTHING CO.

For Men and Boys

Hopewell, Virginia

"Got change for a dime?"

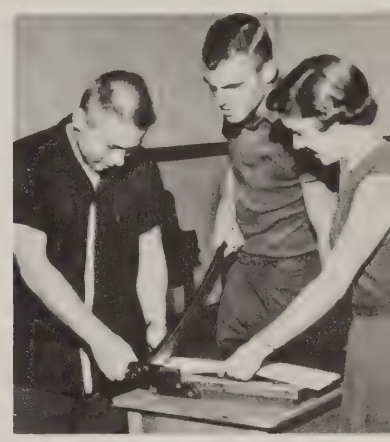

Watch your finger, Bill!

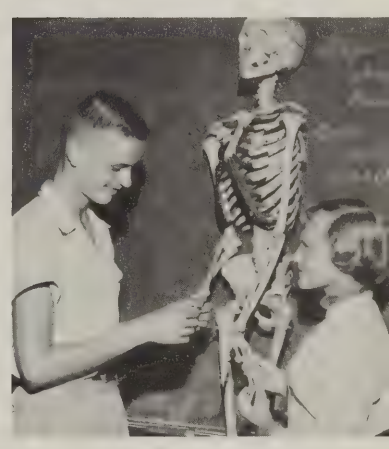

"Isn't he cute?"

"Buy a program?"

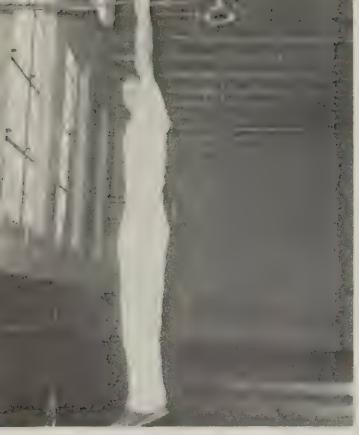

Stre-e-e-etch, Gilbert!

Ah, ha, Mrs. Britton!

But, Gooch?

Now, isn't that a blister?

LEMAY
TRUCK TERMINAL

Serving The Over-The-Road Trucking Industry

P. O. Box 4137—Stop 18½ Petersburg Pike

Richmond, Virginia

WILLIAM J. B. MAYO, JR. Phone 82-4252

Compliments of

C. A. WILSON and SONS

Groceries — General Merchandise

Chesterfield Court House

Phone Chester 4467

Compliments

of

Lewis H. Vaden

Compliments of

HERBERT'S SHOE STORE

1417 Hull Street
Richmond, Virginia
Phone 82-9992
and
BLANK BROS. SHOES
1311 Hull St., Richmond, Va.
Phone 82-7272
Herbert Blank and Bernard Blank
Proprietors

PETREY STUDIOS

Portraits

Weddings *Children*

15 North 7th Street

Phone 7-9279

AWALT'S ICE CREAM CO.

Meet Your Friends In

Awalt's Chesnut Room

1905 Semmes Avenue

Richmond, Virginia

Phone 82-9658

Ace Sunoco Service

Washing — Polishing — Expert Lubrication

Open 24 Hours

R. L. Pierce 4407 Petersburg Pike

SOUTHSIDE
AUTO SUPPLY

Goodyear-Westinghouse Products

Phone 82-1253

7th and Bainbridge Streets

Richmond, Virginia

Phone 82-4457

ELLIOTT SUPPLY CO.

Hotpoint Appliances—Hardware
Pittsburgh Paints— Super Kemtone
Plumbing—Electrical Supplies and Fixtures
Youngstown Kitchen Sinks and Cabinets
Maytag Washers

Stop 23, Petersburg Pike
R.F.D. 7, Richmond 24, Va.

Compliments of

MOTHER'S PLACE

2205 West Washington
Petersburg, Virginia

TED CURRY MOTOR, INC.

Sales and Service

Phone 638

Dodge—Plymouth—Dodge Trucks

12-27 North Union Street
Petersburg, Virginia

HILL TOP BARBECUE

HOURS
11:30 A. M. to 12:00 Midnight

ALLEN VAUGHAN, *Owner*

Phone: REGENT 2-9605

ROY'S RESTAURANT

TOP ETTRICK HILL

DAN AND FREDA WALLER, *Proprietors*

Phone No. REGENT 2-9741

Hours: 10 A.M. to 11 P.M.

Steaks—Chicken—Barbecue

"Chicken to Go"

Colonial Drive-In Restaurant

Petersburg, Virginia

"The place where friends meet to enjoy good things to eat"

Route No. 460—The Gateway to the Beaches

"Howard Jones, formerly with Sealtest Ice Cream"

Quality Feeds At A Savings To You

Wayne Feeds For Every Need
John W. Eshelman—Red Rose Feeds
For Bigger Profits see us Today

COVINGTON and RITCHIE

FEED and SEED

129 West Bank Street

Dial RE 2-3251

Dial 82-5279 Night 88-6630

HARRIS *and* BENNIE

Florist

Flowers for Every Occasion

owned and operated by
E. Claiborne and Curtis W. Wilburn

4806 Petersburg Pike Richmond, Va.

Poor kitty

Don't choke on that.

"Ugh! This is horrible!"

"Po-po-pe-deedle-do, hey, hey."

Comfy, cozy.

"Is it good, Bill?"

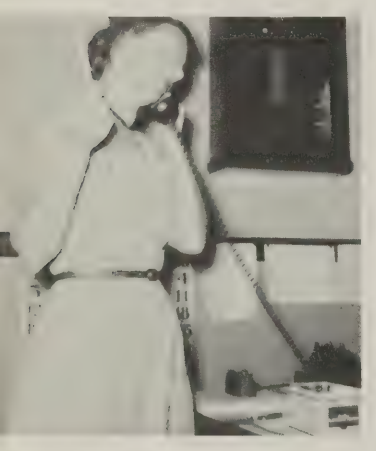

"Hello, Thomas Dale!"

"Shine it pretty, Goat!"

Business Phone
11-F-21

Home Phone
82-8083

SHOOSMITH'S GARAGE

Repairs — Overhauling
Complete Automotive Service
Electric and Acetylene Welding

R.F.D. No. 7, South Richmond, Virginia

For All Bakery Products

MASTER SYSTEM BAKERY

21 West Washington Street

Petersburg, Virginia

Phone RE 2-6941

Compliments

of

KIT-MAR INN

MUELLER'S MARKET

Meats — Frozen Foods

Vegetables — Ice Cream

Phone 5021 — We Deliver

Chester, Virginia

JOHNSON CLEANERS

Stop 23, Petersburg Pike

Clean Clothes Contribute To
Health and Happiness

Office Hours 7 A.M. to 6 P.M.

Phone 82-6203

Richmond, Virginia

PARNELL'S RESTAURANT

Open from 6 A.M. to 11 P.M.

DUTCH GAP

PETERSBURG TIRE CO.

Vulcanizing—Recapping—Tube Repairing

— Firestone Tires —

Dial REgent 3-5886

Corner Market and Hinton Streets

Day RE 2-3051 Night RE 3-9928

ACME
Tire and Battery Co.

M. C. SHEFFIELD

Distributors For

Dunlop Gold Cup Tires and Tubes
Willard Batteries

229 North Market Street
Petersburg, Virginia

We give road service anywhere, anytime
Radiator Repairs

THE
Cut Rate Furniture Store

Furniture and Electric Appliances

Terms To Suit The Purchaser

The Little Store With The Big Stock

GEO. L. WILLIAMS MOTOR COMPANY

118 West Bank Street

Petersburg, Virginia

Standard Replacement Parts

Prest-O-Lite Storage Batteries

Good-Year Tires

SAM'S DINER

Excellent Food

Stop 24, Petersburg Pike

Richmond, Virginia

Phone RE 3-7621

RAY'S AUTO SUPPLY

123 West Bank Street

Petersburg, Virginia

Your Seiberling Tire Dealer

RAY HOUCHENS

"Pleasing You—Pleases Us"

PERDUE'S SELF SERVICE GROCERY

Groceries, Frozen Food, Meats and Vegetables

Amoco Gas and Oil

River Road at Perdue Avenue
Between
Ettrick and Matoaca

Phone 21-F-11

STANDARD-JAMES, INC.

"For Better Shoes"

124 North Sycamore Street

Petersburg, Virginia

HOPEWELL FEED and SEED CO.

and

GRINDING SERVICE

High Grade Seeds

Seeds, Bulbs, Garden and Poultry Supplies

Phone 2191

115 Poythress Street

Hopewell, Virginia

SALLIE'S ART CRAFTS SHOP

Stop No. 29, Petersburg Pike

Your All Occasion Gift Needs Are Here

Gift Wrapped Free

Westmoreland, Dunbar, Hager, Hummels,

Dresden and More For You To See

"Hi, there."

"Good game, Buddy."

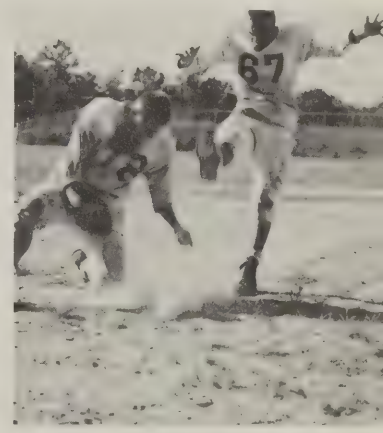

Thud!

Dig those Crazy Bermudas.

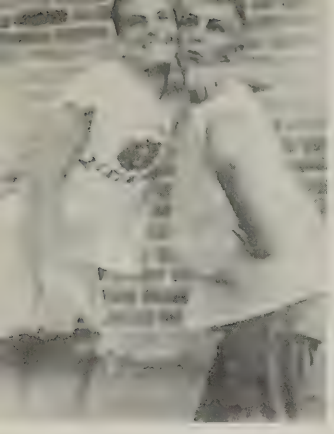

"My w-o-o-rd!"

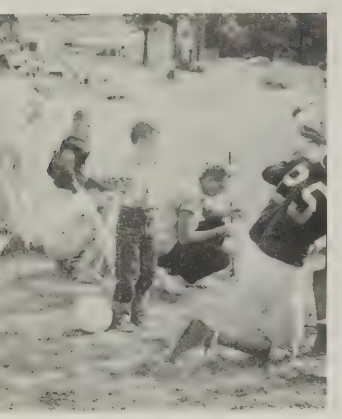

Coach's little helper.

Smile pretty.

"Tee hee hee!"

Compliments of

Union Finance and Small Loan Corporation

7 A North Sycamore Street
Petersburg, Virginia

LOANS UP TO $300.00

We Serve Working Men and Women

SOUTHSIDE CANDY COMPANY
INCORPORATED

Cigars, Novelties, Notions
Candies of all Kinds

Phone REgent 2-7511

37 Bollingbrook Street
Petersburg, Virginia

BUCHANAN'S

Jewelry — Watch Repair

"Where your patronage is Appreciated"

JAMES BUCHANAN, *Watchmaker*

305 East Broadway
Hopewell, Virginia

Formal Wear To Rent and Accessories

HOUSE OF FORMALS

Formerly at Modern Tailors

113 North 8th Street Phone 2-0533
Richmond, Virginia

Compliments of

CRUMPLER CLEANERS and CRUMPLER RUG CLEANERS

906 Boulevard
Colonial Heights, Virginia

Dial RE 3-8441

W. T. GRANT CO.

"Known for Values"

138 North Sycamore Street
Petersburg, Virginia

CODY UPHOLSTERING CO.

Upholstering and Repairing

25 years of Experience

Give us a trial—All work Guaranteed

Free Estimates—Pick up and Delivery

517 Boulevard Phone RE 3-9821
Colonial Heights, Virginia

C. C. WELLS

General Merchandise

Matoaca, Virginia

Compliments of

KING'S BARBECUE

Petersburg, Virginia

MOTTO'S

ESSO SERVICENTER

Gas—Oil—Tires—Tubes—Accessories

3635 Boulevard

Colonial Heights, Virginia

Tune Ups *Auto Repairs*

BILL and TOM'S

Texaco Service

Tires — Tubes — Batteries

Intersection
Route 1 and 460 South

Petersburg, Virginia

REgent 2-7467

HOWERTON & WILLOUGHBY

Opticians and Jewelers

Eyeglasses — Watches

Diamonds — Jewelry

Phone RE 2-3981

7 North Sycamore Street
Petersburg, Virginia

HARLOW-HARDY CO., INC.

"Everything for The Home"

17-19 West Washington Street

Phone RE 3-4444

Petersburg, Virginia

Compliments

of

SYLVIA HAT SHOP

Petersburg, Virginia

LUBMAN'S

Ladies—Men's—Boys Wear

231-233 North Sycamore Street

Petersburg, Virginia

Phone: REgent 3-9731

Every Mouthful—An Invitation to come back for more!

Swift Creek Farms Restaurant

Colonial Heights, Virginia

"Quality Made Us Famous"

"This calls for some deep thought."

"Who is that?"

"Yeah, we won."

"Now, Marty."

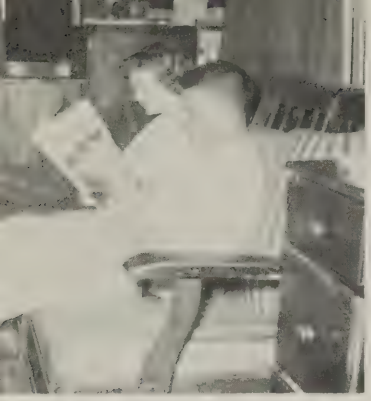

Make Yourself Comfortable.

"Yeah? Who told you?"

"We've gotta team!"

"Keep this under your hat."

TIPPY and GEORGES
Barber Shop
MODERN IN EVERY DETAIL

You Are Always Welcome

Basement 1520 Hull Street
Richmond, Virginia

GEORGE LEWIS, *Manager*

Compliments

T. S. BECKWITH and CO., INC.

Petersburg, Virginia

Phone RE 3-4421

JOHNNY'S
Shell Service

Stop 26, Petersburg Pike

New and Used Tires

Road Service Call 82-8043

J. L. Culpeper and Co.

Moore Street and Roseneath Road

Richmond, Virginia

Food Distributors

CORLEY'S
for music

Richmond, Virginia

McGUIRE PARK PHARMACY

4400 East Broad Rock Road

Prescriptions our Specialty

Phone 82-5644

Compliments of

PHILLIP LEVY and CO.

SOUTHSIDE

1436 Hull Street
Richmond, Virginia

BELLWOOD DANCING

Stop 16, Petersburg Pike

Every Wednesday, Friday and Saturday

Phone 82-9798

Compliments of

Lawrence Motor Co., Inc.

Dodge — Plymouth

Dodge "Jobrated" Trucks

Boulevard Off Broad Street
Richmond, Virginia

Phone 6-1536

Look Sharp! Be Sharp!

Visit

GOINS BARBER SHOP

Cross from A and P

Colonial Heights, Virginia

Compliments

of

Colonial Heights Drug Store

"In the Heart of the Shopping Center"

Pickwick Avenue

Phone RE 3-9823

Compliments

of

ZITTA FURNITURE CO.

33 South Sycamore Street

Petersburg, Virginia

PHONES
Day REgent 2-4521—Night REgent 2-7488

Gale Welding and Machine Co., Incorporated

• Machine Work • Boiler Work •
• Structural Steel •

Air Compressor For Pavement Breaking
Portable Electric and Acetylene Welding

All Work Guaranteed

415-417 East Bank Street
Petersburg, Virginia

Compliments

PAUL L. EARLY

Southside Appliance Co., Inc.

15 East Washington Street

Petersburg, Virginia

"Your Friendly Dealer"

STATIONERS, INC.

Dial 7-0309

601 East Main Street

Richmond, Virginia

BEST WISHES

FASHION SHOE STORE

"Complete Shoe Outfitters"

1423 Hull Street

Richmond 24, Virginia

Ring around the maypole.

"Now watch me, Buzzy."

Low bridge!

"What'll we do now?"

Tickle, tickle.

"I don't believe it!"

All the way, Buzzy!

"K-N-I-G-H-T-S!"

CROWN DINER

Delicious Foods—Excellent Service

Petersburg Pike at Dutch Gap

Phone Chester 7971

Open 24 Hours

E. Alvin Small Funeral Home, Incorporated

24 HOUR

Oxygen Equipped Ambulance Service
Serving Chester Area

Telephone REgent 3-6886

2033 Boulevard
Colonial Heights, Virginia

BENNIE'S DRIVE-IN

24 HOUR SERVICE

Compliments

of

Chesterwood Services

Phone 82-9648

R. H. JENKINS TRANS.

Local and Long Distance Movers
Contract Carrying

4206 Tiron Street—Richmond, Va.

Phone 82-5575

Compliments of

AN-X FOOD MARKET

13th and Hull Street

Richmond, Virginia

TED REAMS SPORTS CENTER Incorporated

1819 Hull Street

Complete Line of Sporting Goods

Dial 82-5739

Richmond, Virginia

Compliments

of

DIXIE WHEEL

SOUTH RICHMOND

Dial 82-8703

RADIOS — REFRIGERATORS

J. P. JONES FURNITURE CO., Incorporated

The Store That Pleases

Hull and 13th Streets
Richmond, Virginia

Compliments

of

THE POTTERY

Dutch Gap Shopping Center

Drug — Sundries

Grill — Groceries — Barber Shop

Hardware

L. L. FELTER, *Proprietor*

Chester 7824

WILEY'S TRAILERS

R. F. D. 2

Chester, Virginia

Phone: 2821 Chester

Custom Built Trailers

Compliments

of

G. E. WOMACK

Phone 82-2654

Richmond, Virginia

RAINBOW DRIVE-IN

Specializing In

Fried Chicken—Italian Spaghetti

All types of Sandwiches—Hot Meals

Homemade Ice Cream

Phone RE 3-6919

3631 Boulevard
Colonial Heights, Virginia

Compliments

of

G. W. JINKINS

BROCK'S BAR-B-Q

Richmond-Hopewell Road

R. F. D. 2, Chester, Virginia

Phone Hopewell 2952

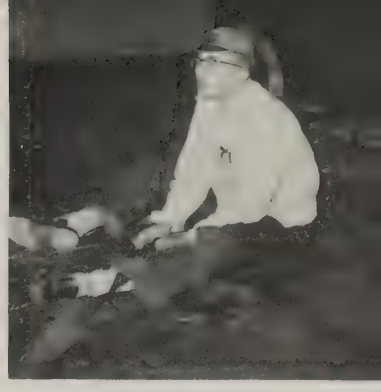

"Duh—what's up Doc?"

"Now, raise it a little bit."

Sittin' one out.

Easy, Mack!

"Hmmm. We'll have to double check."

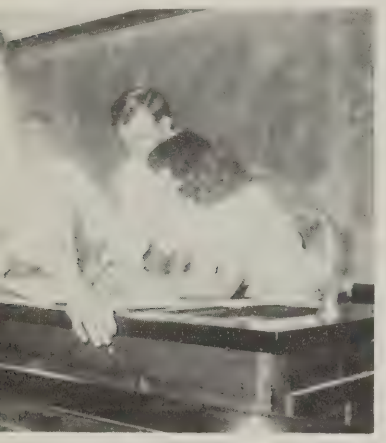

"I just don't understand it!"

"Just 35 cents, Bill."

Watch your step!

Colgin's Auto Service

New and Used Auto Parts

Phone Hopewell 3877

Compliments

of

The Junior Class

REESE'S NEWS STORE

217 East Broadway

Hopewell, Virginia

Magazines — Papers — Tobaccos

Phone 2333

GEORGE'S DRUG STORE

Broadway

Hopewell, Virginia

H. T. "Brownie" HOBBS
ROGER "Doug" DOUGLAS

HOBBS SINCLAIR SERVICE

Washing, Lubrication, Tire Repair
Minor Auto Repairs, Road Service
Goodyear Tires, Batteries & Accessories

6th Street and Randolph Road
Hopewell, Virginia

Telephone 3839

G. and G. PASTRY SHOPPE

Pies, Rolls, and Pastries

Fresh Daily

"Decorated Cakes our Specialty"

254 East Broadway

Phone 2079

COLEY'S
Fresh Daily

Ice Cream and Dairy Products Co.

1115 City Point Road -:- Phone 2941

Hopewell, Virginia

ROBERT H. JOEL

Jeweler and Silversmith

Serving Hopewell and Surrounding
Community for 28 years

Exclusive Agent For

Gorham, Towle, Reed and Barton
Heirloom, Lunt, Wallace Sterling

Hopewell, Virginia

WYATT'S FLORIST

Corner 6th and West Broadway

Phone 4192 -:- Hopewell, Virginia

KEITH-ALLEN CLOTHING CO.

105 Broadway

Hopewell, Virginia

Boy's Clothing—Men's Clothing

ADERHOLT'S
Hopewell Auto Supply, Inc.

B. F. Goodrich Tires—Motorola T. V.

Corner Poythress and Randolph

Phone 5567 :-: Hopewell, Virginia

Compliments

of

THE
SOUTHSIDE NURSERIES

Compliments To

THE CLASS OF '55

from

O. B. GATES, *Sheriff*

VARSITY INN

1501 West Broadway

"Where Good Friends Meet"

Fountain or Curb Service

Dinners to go

Phone 2960

PURCELL and WHEALTON

Hardware Building Material
Housewares, Plumbing, Heating
and Electrical Supplies
Paints and Toys

Phone 4100

106 Main Street :-: Hopewell, Va.

J. W. ENOCHS

Lumber and Building Material

Frigidaire Appliances

Paints — Varnishes — Hardware

Phone 2663

Hopewell, Virginia

"I would give him three demerits!"

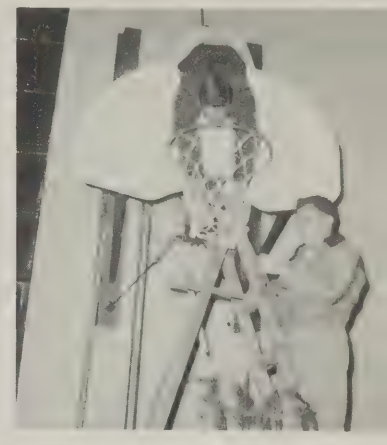

"Watch me do the jack knife."

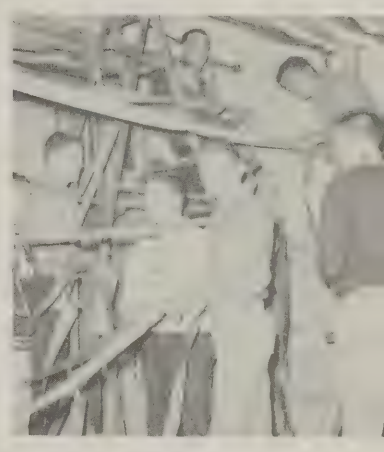

"Looks like a trap!"

"Brrr. It's cold in here."

"Play it cool, boys."

"Too many girls, Bill."

"That makes me mad!"

"That's pretty cute."

SEARS SHOE STORE

Hopewell, Virginia

The Home of Better Shoes

Poll Parrot Shoes For Children

Busken and Trim Tred Shoes For Women

For Reservations—Call 82-7525

DONNA *and* VIC'S

FARM HOUSE

Bar-B-Q Ribs and Chicken

Private Dining Rooms For Small Parties

Stop 23½, Petersburg Pike

Richmond, Virginia

Fishing Tackle — Athletic Supplies

TED CLARKE'S

SPORTING GOODS

Johnson Motors -:- Boats

Phone 5590

Hopewell, Virginia

TEXACO

BELLWOOD AUTO SERVICE

Stop 23½, R. F. D. 7., Petersburg Pike

U. S. No. 1 and 301

Richmond, Virginia

Phone 82-9732

JAMES H. MARTIN

Bulldozer — Shoveldozer

and

Hauling

Phone 83-0468

Phone 185-W-2 :-: Routes 1 and 301

UP-AWAY

Guest Home—Cottages

Route No. 1, Box 153

Colonial Heights, Virginia

R. M. HANCOCK

10½ Miles South of Richmond City Line

6 Miles North of Petersburg

Compliments

of

CROSTIC SERVICE

R. F. D. 10, Box 330

Groceries — Meats

Texaco — Gas — Oil

SHADY-SIDE MOTEL AND RESTAURANT

BERTHA EVANS, *Owner and Manager*

BRICK COTTAGES

FINEST APPOINTMENTS

DELICIOUS HOME-COOKED FOOD

12 Miles South of Richmond—8 Miles North of Petersburg

On U. S. Routes 1 and 301

Phone: Chester 7161 P. O. Chester, Va.

BENTON and WYATT
REAL ESTATE CO., INC.
3203 Jefferson Davis Highway
Richmond, Virginia
We Buy—We Sell
Developers of Wood-Dale
Chester, Virginia
Phone 82-1239 or 82-1230

It Pays To Save—Where Savings Pay
CURRENT RATE OF EARNINGS
FIRST FEDERAL SAVINGS AND LOAN ASSOCIATION
Of Hopewell
110 Main Street

SOUTHSIDE AUTO PARTS
Westover Branch
Forest Hill Avenue and Belt Boulevard

BUILDERS SUPPLY CO. of Petersburg, Inc.
BUILDERS SUPPLY CO. of Hopewell, Inc.
Everything To Build With
Petersburg REgent 3-7822
Hopewell 5615

Michael Stern Suits — Bostonian Shoes
CLARK and PRITCHARD
Clothiers
209 East Broadway
Hopewell, Virginia
Arrow Shirts — McGregor Sportswear

GEE BROS.
REALTORS
1306 Hull Street
Richmond 24, Virginia
Dial 82-2307

ALPERIN and SAUNDERS
133-135 Poythress Street
Quality Furniture on Easy Terms
Hopewell, Virginia
Phone 704

JOHNSON and COMPANY
FUEL OIL
Colonial Heights, Virginia
Good Service

Ground, stick, ground . . .

Look this way, Terry.

"Yuh talkin' tuh me?"

Genius at work?

Another one, Buzzy?

"Fay, you're all dogie-wogie!"

"Cheese!"

"Ahh, come on Marian."

Prima Cover Girl—Spalding

PARKER'S SHOES

Hopewell, Virginia

Bob Smart—American Gentleman

Phone 5674 or 2967

R. M. HUNTER

TEXACO SERVICE STATION

15th Avenue and City Point Road

"Road Service"

GARFINKLE'S

WOMEN'S READY-TO-WEAR

Broadway

Hopewell, Virginia

BUTTERWORTH'S

SOUTHSIDE VIRGINIA'S LEADING

HOME FURNISHERS

Hopewell — Colonial Heights

GOULD FUNERAL HOME

OF PERSONAL SERVICE

214 North 6th Avenue, Hopewell, Va.

Phone 6377

Air-Conditioned Throughout

Hammond Organ

Ambulance Service Anywhere

Compliments of

WESTERN AUTO ASSOCIATE STORE

Hopewell, Virginia

Compliments of

F. W. PHIPPS, JR.

Manager

Personal Finance Company Of Hopewell

WOMACK INSULATION COMPANY

CONTRACTOR

Home Office—Shenandoah, Virginia

B. A. WOMACK, *Owner*

Telephone 3512

Manhattan Shirts — Stetson Hats

BLACKER'S

"The Young Men's Shop"

Clothing and Gents Furnishings

146 North Sycamore Street

Petersburg, Virginia

The House of Good Sports

DIXIE SPORTING GOODS CO.

211 North First Street

Richmond, Virginia

HOLLYWOOD JEWELERS

The House of Distinctive Jewelry

1433 Hull Street :-: Phone 82-7536

Richmond 24, Virginia

WHITE DERBY DINER

Fine Foods

Stop 29, Petersburg Pike

W. C. Ramsey

COMMUNITY STORE

4909 Courthouse Road

Phone 82-9733

SPENCER PRINTING CO.

Photo Offset and Job Printers

513-515 Hull Street

Richmond, Virginia

PIKE DRUG COMPANY, INC.

2401 Petersburg Pike

Delivery Morning and Afternoon to Bellwood Manor, Chesterwood and Pike Areas

Phone 82-1261 -:- Richmond 24, Va.

Dial RE 2-3550

REVERE

Mold and Engineering, Inc.

RME

DIES

JIGS

FIXTURES

ALL KINDS

OF

TOOL WORK

1909 Boulevard :-: Colonial Heights, Va.

"Money, money, money."

"Coochie coo!"

"You old peon!"

"I'm sleepy."

"I can't find my book."

Shake, Rattle, and Roll!

"What are they doing?"

Shoot, Gilliam!

Compliments

of

GRANTHAMS

— Teenagers Welcome —

Stop 23

Petersburg Pike

Compliments

of

W. P. NUNNALLY

Compliments

of

CENTRAL DRUG COMPANY

Hopewell, Virginia

ARCHER'S GARAGE

Specializing in body and fender work

Service station

Gas - Oil - Groceries - Soft drinks

Route 5 Hickory Road

Petersburg, Virginia

Phone: RE 3-5749

Zenith Philco

McGUIRE TELEVISION

Sales Center Service

All makes expertly repaired

McGUIRE SHOPPING CENTER

4412 East Broad Rock Road

Richmond, Virginia

Phone: 82-0649

COMPLIMENTS

OF

A FRIEND

LYTTLE and BARNES SANITATION CO.

Septic Tanks

Manufactured - Installed - Serviced

OFFICE AND PLANT

Belt Boulevard and Hopkins Road

P. O. Box 4205

Richmond 24, Virginia

Phone 82-2344

S. E. Lyttle 82-8629 F. W. Barnes 82-0759

GET THE BEST . . . . GET

Sealtest
TRADE MARK
ICE CREAM

NORBERT'S JEWELERS

Diamonds - Watches - Jewelry - Silverware
Expert Watch and Jewelry Repairing
Phone 82-7766
Route 2, Chester, Virginia
NORBERT ROMAN, *Proprietor*
Phone Chester 4281
1609 Hull Street
Richmond 24, Virginia

HARRIS-BRENAMAN
Incorporated

Athletic Supplies Sporting Goods
717 East Grace Street
Richmond 19, Virginia
Dial 2-4797 or 2-4796

L. R. BROWN AND CO.
Furniture Dealers

1523 - 1601 Hull Street
Richmond, Virginia
Phone 82-6232

"But, Mrs. Reichert."

A Bunch of Two-Headed Creatures

She must be cute, Walter.

"Good game, aye?"

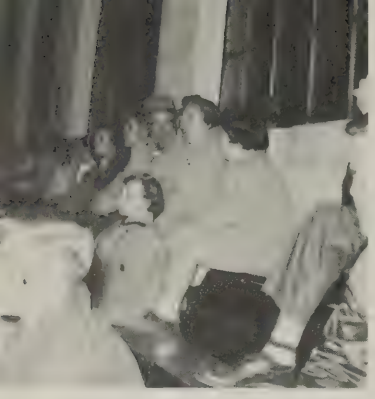

Well, Mr. Tucker.

Whoa, boy!

Gab Session.

Opps, double exposure!

Auto Repairing

FRANK BECK'S GARAGE

24-Hour Road and Wrecker Service

Stop 23 Petersburg Pike

Phone 82-8428 Richmond, Virginia

McCOY MOTOR COMPANY

Richmond-
Petersburg
Pike
No. 1
Highway

Your Friendly Ford Dealer

Telephone 2121—2131

CHESTER, VIRGINIA

DRINK

Milk for Health

RICHMOND DAIRY COMPANY

314 NORTH JEFFERSON STREET

Dial 7-0311

WILSON FEED COMPANY

Kasco Feeds, Grain, Fertilizers, Seeds, Baby Chicks,
Poultry Supplies

Phone 82-0959

20TH AND HULL STREET
RICHMOND, VIRGINIA

TRADE MARK

HOME EQUIPMENT COMPANY

Your Friendly General Electric Dealer

R. C. A. Television

Phone—Chester 2241

CHESTER, VIRGINIA

AUTHORIZED DEALER
DU PONT
PAINTS

RE gent 3-9720
"For Deliveries As Quick As You Wish"
AUTHORIZED DEALER
PAINTS

WALTER J. PARRISH
Corporation

P. O. BOX 603
13 SOUTH SYCAMORE STREET
PETERSBURG, VIRGINIA
WALTER J. PARRISH
The Store That Has Everything You Need To Do A Complete PAINT Job.

Compliments of

STONES' COLONIAL FURNITURE HOUSE

RICHMOND, VIRGINIA

Phone 82-0959

CHESTER SUPPLY COMPANY
and
BEAZLEY'S DEPARTMENT STORE

Fresh Meats — Groceries — Hardware — Paint
Seed — Feed — Shoes
Dry Goods — Toys

Phone Chester 2171—We Deliver

Money misers.

Clean-up Campaign.

Come on, Walter, give!

Oh . . . Not really ! !

"So glad to see you!"

"May I help you?"

Pick it up!

All ready for beddy-bye

LUMBER

Rough or Dressed

A. T. CURTIS & SONS, INC.

Phone 5931

Chester, Virginia

S. W. ELLISON

Ice and Coal

Phones: Plant 7862, Residence: 5071

Richmond-Petersburg Pike at Dutch Gap

P. O. Chester, Virginia

Compliments of

W. W. THOMPSON COMPANY, INC.

School Photographers

MAILING SERVICES, INC.

Contractors of Mailing Services

List Maintainance - Circulation Management

North Ave. at Moss Side

Richmond, Va.

Dial 5-8154

E. B. SWINEFORD
Florist

1512 HULL STREET PHONE 82-8426

RICHMOND, VIRGINIA

MANCHESTER MILLS

FEED and SEEDS

2105 HULL STREET

RICHMOND, VIRGINIA

CHEVROLET

DUTCH GAP MOTOR COMPANY

Telephone 2141 or 2151

CHESTER, VIRGINIA

JONES PURE OIL STATION

Lubrication — Auto Accessories

RALPH H. JONES, *Proprietor*

516 WEST 100 ROAD

CHESTER, VIRGINIA

Phone 2761

Pi Phi Harmonizers.

Smile pretty . . . Coach!

Pep Rally . . . Supporters?

Touchdown Run.

SANDERS STORE

MILTON A. E. SANDERS, *Owner*

Phone 2211

Sundries — Paints — Oils

HOURS

8 to 10 Weekdays

1 to 8 Sundays

Your Patronage Appreciated

CHESTER SUPER MARKET

Quality Groceries and Meats

ALSO

Hardware, Feed, Seed and Paints

For the Dollar Value

Dial 2041—Free Delivery

W. J. SAMFORD, *Proprietor*

Compliments

of

RAILEY'S APPLIANCE CENTER

BOGESE CONSTRUCTION COMPANY

GENERAL CONTRACTING

Designers and Builders

15TH AVENUE AT ELM STREET

HOPEWELL, VIRGINIA

Phone 2375

Juvenile Delinquents.

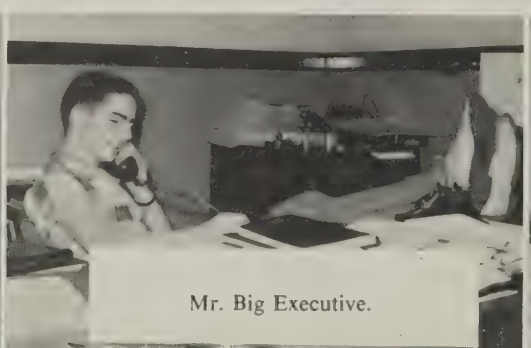

Mr. Big Executive.

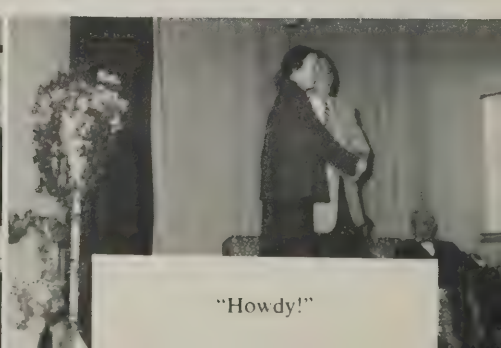

"Howdy!"

"Huh?"

"Flat-foot Floogie."

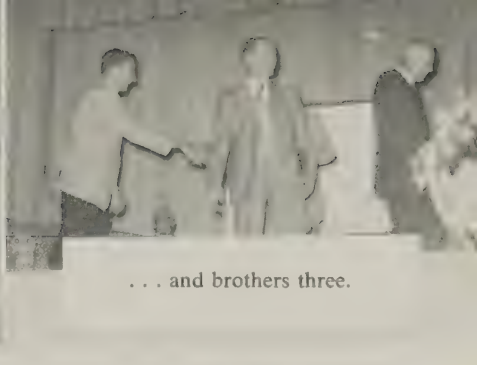

. . . and brothers three.

Compliments

of

BILL MURPHY and SONS

PROMPT FUEL OIL SERVICE

"We're Close Enough to Keep You Warm"

Phone Richmond 82-3300

For Burner Service and Fuel Oils Inc.

Residence Centralia Gardens

Phone Chester 4801

Day Phone Richmond 82-1282

Night and Holidays Richmond 6-2337

FLOWERS

School Equipment Co., Inc.

Manufacturers and Distributors

School, Church and Public Seating

Furniture

RICHMOND - LAWRENCEVILLE

VIRGINIA

Phone—Richmond 7-4035

Solid Foundations

Spiritual — Recreation

Education — Health

A Solid Foundation in Health Requires

MILK

From Infancy To Old Age

VIRGINIA DAIRY CO.

The Home of Better Milk

Dial 5-2838

Rucker Rosenstock

"Southside Virginia's Finest for all your needs"

Phone RE 2811

132 NORTH SYCAMORE STREET

PETERSBURG, VIRGINIA

Daniels Brick and Tile Co.

Ninth Street Road

Richmond, Virginia

McCORMICK DEERING FARM MACHINERY

•

FARMALL TRACTORS

•

INTERNATIONAL HOME FREEZERS *and* REFRIGERATORS

•

NEY DAIRY BARN EQUIPMENT

McIntyre Implement Company, Inc.

Richmond, Va. • West Point, Va.

Congratulations and

Best Wishes

General Outdoor Advertising Company
INCORPORATED

Compliments

UKROP SUPER MARKET Incorporated

3611 HULL STREET

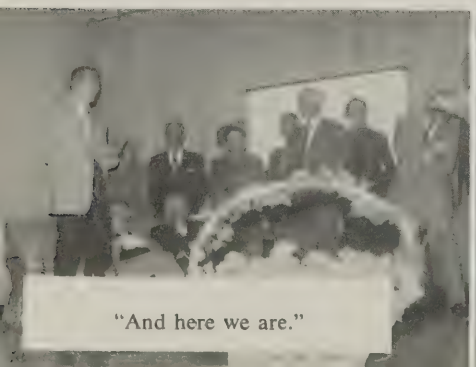

"And here we are."

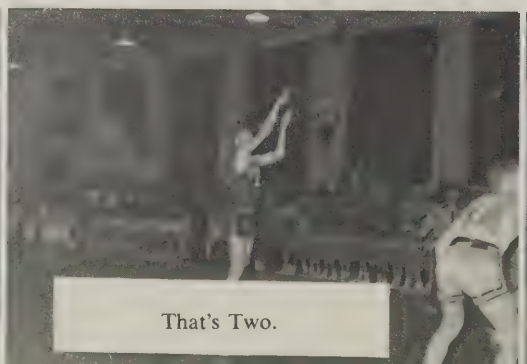

That's Two.

"Let me see!"

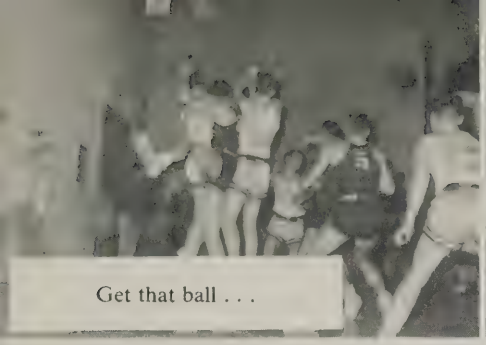

Get that ball . . .

Busy secretaries.

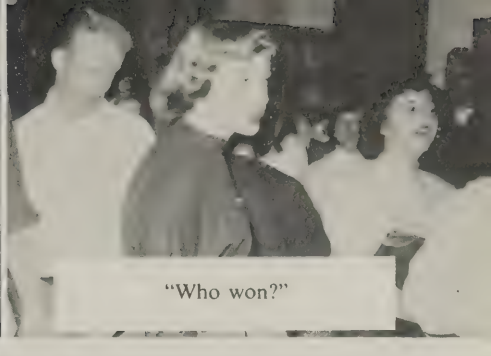

"Who won?"

LEETE TIRE and BATTERY

SECOND AND HENRY STREET

PETERSBURG, VIRGINIA

Phone REgent 2-3231

Distributors of

Kelly-Springfield, U. S. Royal Tires and Excel Batteries

Recapping, Vulcanizing, and Road Service
A.A.A.

For the Finest . . .

MILK and DAIRY PRODUCTS

Call

CURLES NECK DAIRY

5-1745

Compliments of

Prentice's Poultry Plant

GRADY J. PRENTICE, *Owner*

J. D. CAPEL, *Manager*

Processors of freshly killed poultry

Dial 82-0870—82-3549

3800 HOPKINS ROAD

RICHMOND 24, Virginia

CRATER RESTAURANT

ROUTE 460 EAST

PETERSBURG, VIRGINIA

The only place in the Petersburg area serving world famous

"Chicken-in-the-Rough"

For fast "take-out-service"
Dial REgent 2-9419

HARRIS, FLIPPEN and COMPANY, INC.

715 EAST MAIN STREET

Phone 7-3019

Sporting Goods

Athletic Supplies — Hunting Equipment — Fishing Tackle

RICHMOND, VIRGINIA

MAGEE'S REXALL

DRUG STORE

Phone 2551

J. T. MAGEE, *Proprietor*

Sleeping beauty.

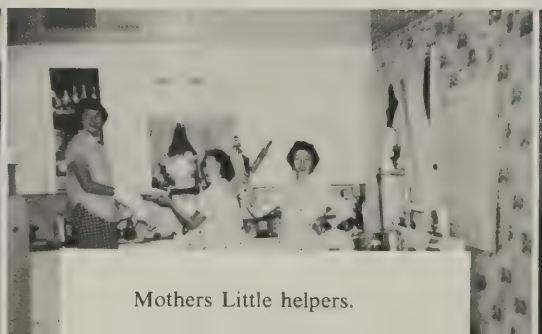

Mothers Little helpers.

"N-No-o!"

Get it, Gil.

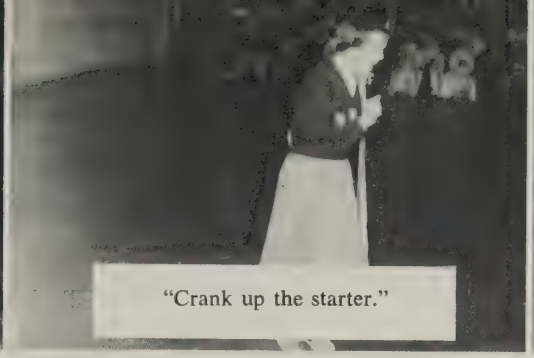

"Crank up the starter."

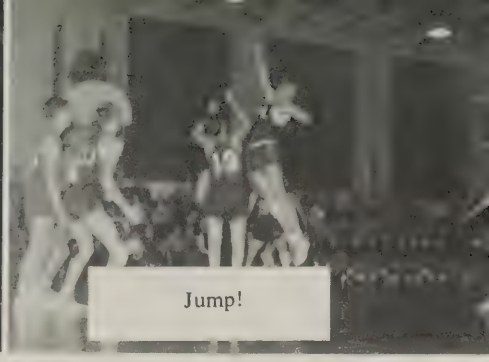

Jump!

Compliments of

A. L. LINDSEY'S

Service Station — Hardware

101-103 EAST HUNDRED ROAD

CHESTER, VIRGINIA

Phone 2421

"Coast to Coast"

Home Office—San Jose, California

Phone REgent 3-3943

DIXIE TOY-PAK

THE SUPERIOR CELLO PACK TOY RACK

FOR LEADING SUPER MARKETS

VU-PAK SALES CO. OF VIRGINIA

P. O. Box 4

PETERSBURG, VIRGINIA

LEO MYERS—INSURANCE
Chester, Virginia

Authorized Farm Bureau Insurance Companies
Representative

Auto — Life — Fire — Casualty

Office Phone—Chester 2661

Residence Phone—Richmond 82-7813

Office—Drug Store Building, Chester, Virginia

Residence—Route 15, Bellwood Manor

Richmond, Virginia

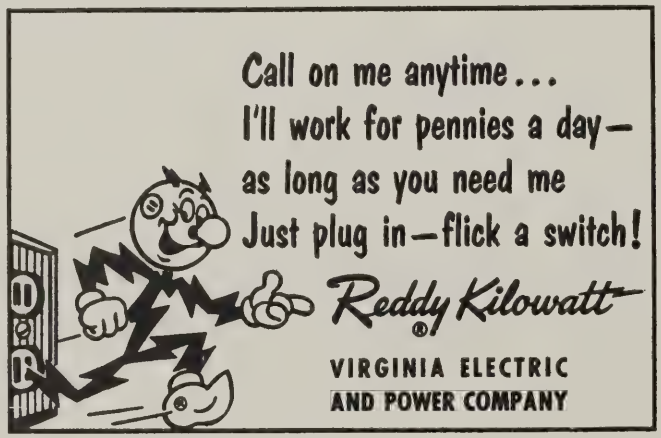

"Ya see this?"

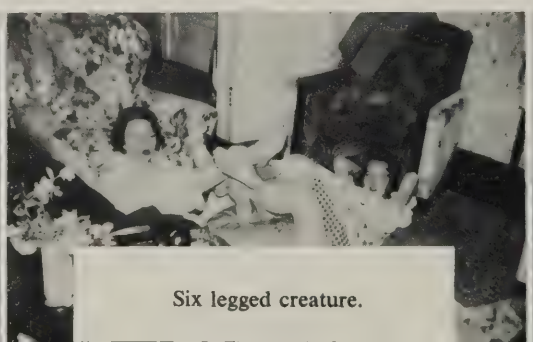

Six legged creature.

Fill 'em good!

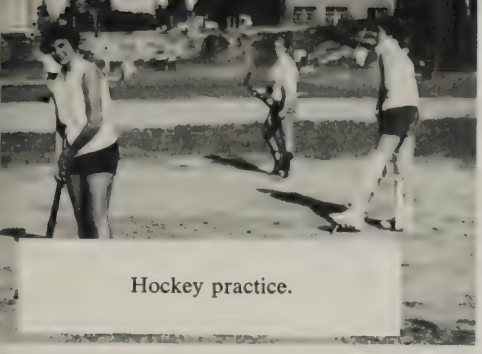

Hockey practice.

After the game.

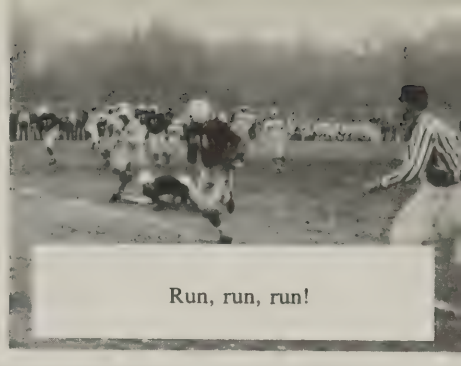

Run, run, run!

Compliments of

CHESTERFIELD COUNTY BANK

Compliments

of

MOORE'S BRICK COTTAGES

and

Air Conditioned Restaurant

RICHMOND-PETERSBURG PIKE

MR. AND MRS. G. C. CRUMP

Compliments of

ALUMINUM PLASTIC GLASS
Lock Vent®

1801 WEST MARSHALL STREET

RICHMOND, VIRGINIA

The Permanent Awning With Beauty, Comfort, Protection

HOUSE'S FOOD HOUSE, INC.

Chester, Virginia

"Small enough to give personal service yet large enough to give the very best service"

Thanksgiving . . . 10:45

Smile pretty!

First down!

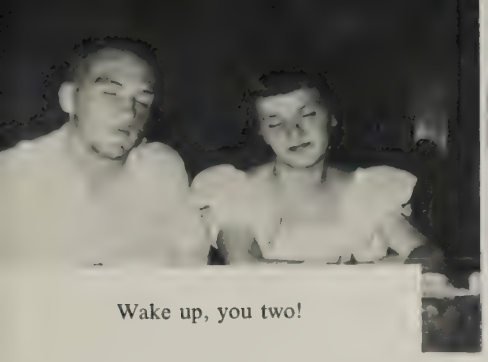

Wake up, you two!

Crazy, mixed-up kids

Flip!

Compliments of

Southern Materials Co., Inc.

WOODFIN BROTHERS

R.F.D. 7—Box 310 Richmond, Va. Phone 82-4911

Virginia Intrastate Contract Carrier

Insured Cargo — Flats — Refrigerators — Van Type Equipment

Expedited Service from or to any point in Virginia

"WOODFIN'S FOR SERVICE"

MITCHELL'S WELL & PUMP CO.

Shallow wells - cement casing

Drilled wells - steel casing

Distributors for Pumps

Water systems installed and repaired

Phone REgent 2-3671

R. F. D. 1

Colonial Heights, Virginia

Richmond-Petersburg Pike

Compliments of

Mann SHADE CO. INC.

DIAL: 4-5282

5909 W. BROAD ST
RICHMOND 26, VA

THE BEST ALWAYS
COSTS LESS . . .

"Everything for the Window"

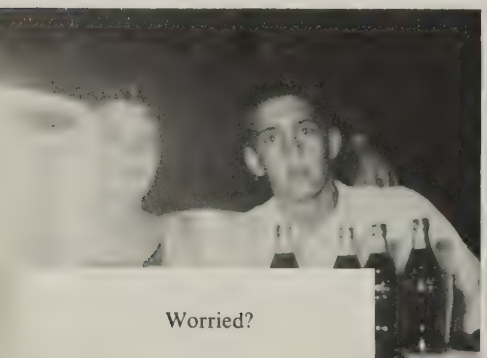

Worried?

Ooo-Shoo-Be-Doo!

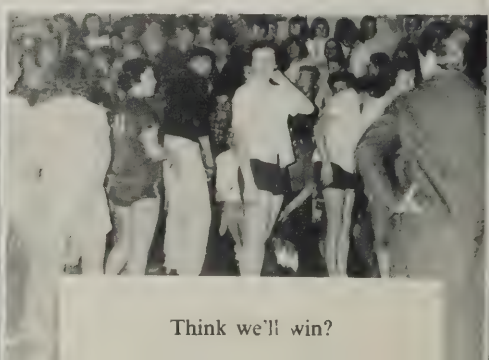

Think we'll win?

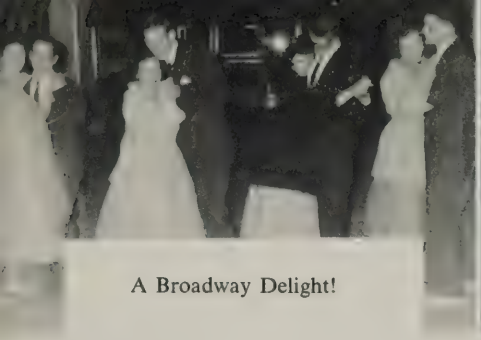

A Broadway Delight!

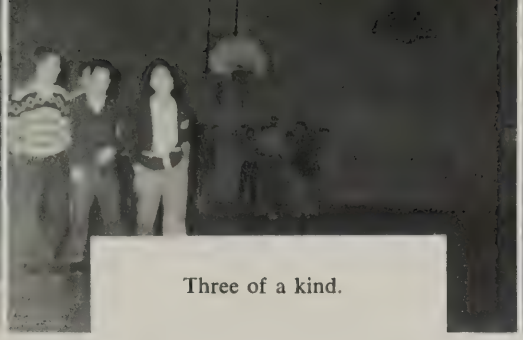

Three of a kind.

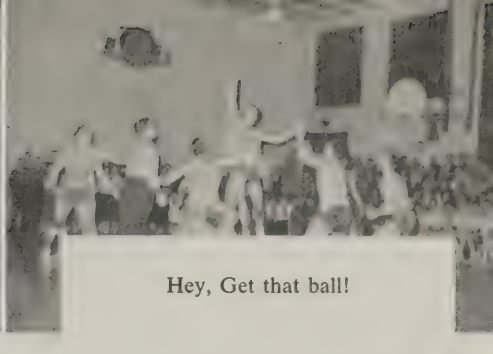

Hey, Get that ball!

L. G. Balfour Company

Attleboro, Massachusetts

LEADING MANUFACTURERS OF

Class Rings and Pins

Commencement Announcements

Diplomas - Medals - Trophies

Class Rings and Commencement Announcements

for

Seniors of Thomas Dale High School Are

BALFOUR Made

Complete Picnic Facilities

FOR RESERVATIONS — CALL CHESTER 7267

MOORES LAKE

Petersburg Pike

South's Only Lake With Marine Underwater Lights

MORE OF EVERYTHING

for

MORE FUN MORE SAFETY

Now More Than Ever

"Make Moore's Lake Your Lake"

You'll Be Glad You Did

Swim — Have Fun — Be Refreshed

Be Relaxed — Be Safe

J. P. SPINNER, Owner

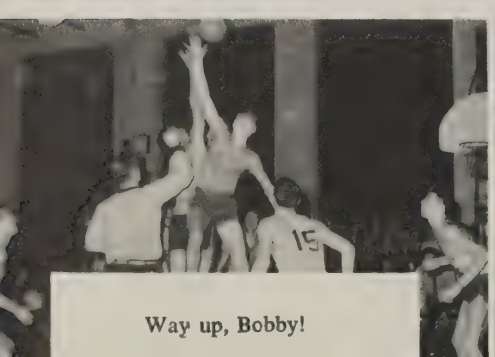

Way up, Bobby!

Sleepy time gal.

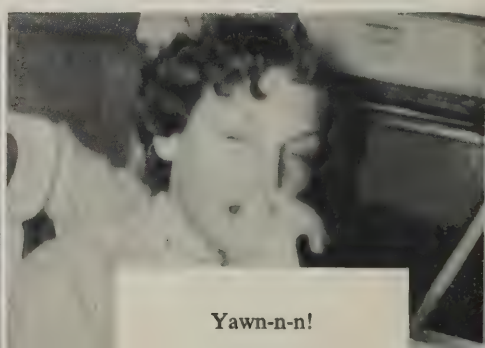

Yawn-n-n!

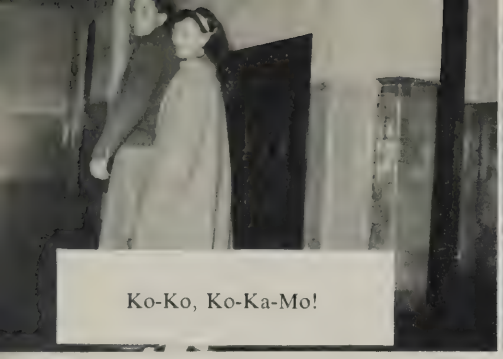

Ko-Ko, Ko-Ka-Mo!

Renewing old acquaintances

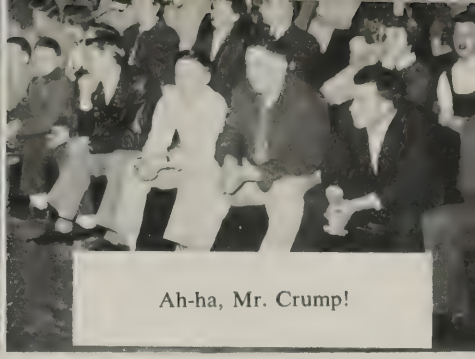

Ah-ha, Mr. Crump!

Compliments of

LAKE CHESTER

"The Lake With The Toboggan Slide"

Richmond, Virginia

CASTON STUDIO

Portraits — Weddings

314 East Grace Street

Phone 7-9515

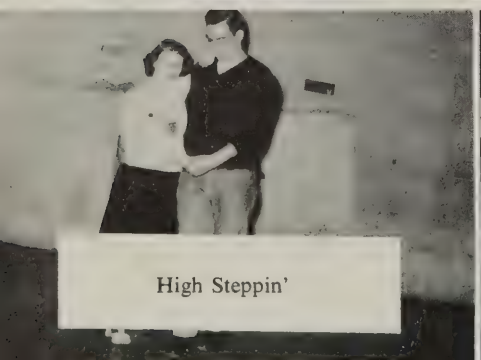

High Steppin'

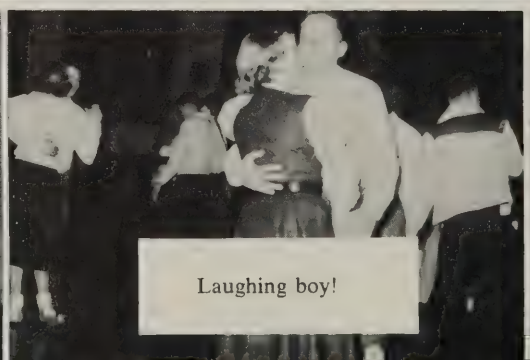

Laughing boy!

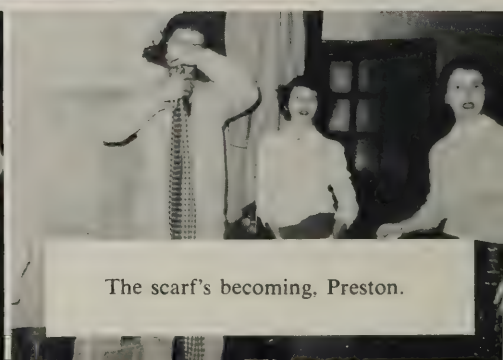

The scarf's becoming, Preston.

. And so, we take leave of our carefree life at O. H. D.

Finis

Myers
PACEMAKERS OF QUALITY
YEARBOOKS
in deeptone

THOMF
REFLE
LH 37

M CHESTERFIELD COUNTY PUBLIC LIBRARY

Myers & Co
TOPEKA, KANSAS
RICHMOND, VIRGINIA
KINGSKRAFT